

IT'S
SHOWTIME
COFFEYVILLE!



Inter-State
Fair and Rodeo

AUGUST 12-17
2019

WELCOME

TO THE 2019 INTER-STATE FAIR & RODEO!

It's show time, Coffeyville!

Welcome everyone to the 111th Inter-State Fair and Rodeo! Thank you for joining us for what we think will be the best one yet!

We have an awesome grand stand lineup slated for the week starting with the tractor pull on Tuesday night, followed by the LJ Jenkins Bull riding, two nights of PRCA rodeo and the grand finale, demolition derby on Saturday night.

During the day, don't forget about all of the activities going on over in the livestock arena. Make sure you go over and see all of the hard work that the kids have done all year culminate in the show ring!

Satisfy your sweet tooth Monday night at the bake sale in the Coffeyville Recreation building. While you're there, check out all of the projects that the 4-H and FFA kids have worked so hard on all year.

Also, be on the lookout for the Ranch Rodeo coming up in October during Dalton Defenders weekend, as well as other events throughout the year. The fair association has been producing stand-alone events, such as a Kansas High School Rodeo and Figure 8 racing during the year to increase community involvement, so we hope to see you along the way!

The association has worked hard all year to put these events together for our community and I would like to thank them for all of the time that they have dedicated. Without each and every one of them, this would not be possible.

Thank you and we hope you enjoy your time at the fair!

Luke Carr
2019 President



MONTGOMERY COUNTY FAIR ASSOCIATION, INC.

presents the

111TH ANNUAL INTER-STATE FAIR & RODEO

Coffeyville, Kansas • August 12-17, 2019

MONTGOMERY COUNTY FAIR ASSOCIATION 2019 OFFICERS

PRESIDENT

Luke Carr

TREASURER

Toby Hunt

VICE-PRESIDENT

Caland Stotts

ASSISTANT TREASURER

Kristen Kuehn

SECRETARY

Julie Foister

MONTGOMERY COUNTY FAIR ASSOCIATION

| | | |
|-------------------|---------------------|--------------------|
| Katie Allen (B) | Courtney Jackson | Steve Rexwinkle |
| Mike Allen* | Mandy John | Dakota Rine |
| Jordyn Barrett | Richard Johnson (B) | Miranda Rine |
| Ron Barrett* | Jonie Keeton | Joe Rinkenbaugh* |
| Bruce Bell* | Kevin Kizzire* | John Rinkenbaugh* |
| Cody Bell | Kristen Kuehn | Dwayne Rosson |
| John Bohr* | Jim Lawrence* (B) | Dave Sandon* |
| Mike Bradley | Greg Lewman* | Janet Sandusky* |
| Kevin Buetow | Alan Lotz* (B) | Ron Sandusky (B) |
| Charlie Cantrell | Mike Lowrey | Gary Schaplowsky |
| Jamie Carr (B) | Gary McNickle | Emily Shearhart |
| Luke Carr (B) | Dwayne Messner* | Maddie Simmons |
| Lynn Carson | Jonie Midgett (B) | Allen Stotts* |
| Julie Foister (B) | Kevin Midgett (B) | Caland Stotts (B) |
| Billy Foster (B) | Bonnie Miller | Cash Stotts |
| Mona Gittinger | Angie Naden | Todd Stotts (B) |
| Mike Hayes | Kari Palmer (B) | Lania Stultz (B) |
| Todd Hayes (B) | Merrissa Palmer | Kristi Taylor (B) |
| Dwayne Hill | Steve Palmer (B) | Tim Weil |
| Marty Hill | Jackie Perkins | Cory Weintraub |
| Jennie Hitt | Katy Raney | Justin Wintjen (B) |
| Janie Houston* | John Reeves* (B) | Darren Woolfolk |
| Kent Houston* | Lori Rexwinkle (B) | Nancy Wright* |
| Joe Humble* (B) | Lynn Rexwinkle (B) | |
| Toby Hunt (B) | Ryan Rexwinkle* (B) | |

* Lifetime Members • (B) Board Members

FAIR ASSOCIATION HONORARY MEMBERS

| | | |
|----------------|-----------------|-------------------|
| Ralph Alter | Joel Keene | Joe Reardon |
| Bea Bohr | Joel Keene, Jr. | Mike Reeves |
| John Bohr | Dave McGlasson | Roger Thompson |
| Donna Buchanan | Doug Misch | Darrel VanTieghen |
| Jim Buchanan | Mike Kudrick | Roy Wagner |
| Don Cole | Mark Muller | Ben Wells |
| Fred Fisher | Bill Noel | |
| Jim Keene | Dan O'Conner | |



Welcome to the 111th Annual Inter-State Fair & Rodeo!

As always, the success of the Fair & Rodeo depends largely on volunteer participation. The Fair Association members work year-round to produce the exciting activities for family members of all ages. When you see these members, be sure to tell them "thank you" if you are enjoying the events. That's the only pay they get.

MONTGOMERY COUNTY FAIR ASSOCIATION 2019 COMMITTEE CHAIRMEN

| | |
|-------------------------------|--------------------------------|
| Advertising & Promotion | Katie Allen |
| Beverage Garden | Mandy Humble & Lania Stultz |
| Budget & Finance | Executive Committee |
| Building & Grounds | Alan Lotz & Caland Stotts |
| Bull Riding | Lynn Rexwinkle |
| Commercial Exhibits | Allen Stotts |
| Demolition Derby | John Reeves & Kevin Kizzire |
| Exhibits | Janet Sandusky |
| Fairground Feed | Association |
| Grandstand Shows | Kevin Midgett |
| Livestock | Lori Rexwinkle |
| Long-Range Planning | Joe Rinkenbaugh & Ron Sandusky |
| Gasoline Shows | Ryan Rexwinkle |
| Organization & Bylaws | Alan Lotz & Toby Hunt |
| Parade | Miranda Rine |
| Parking & Traffic | Steve Palmer |
| Pivots | Kristi Taylor |
| Premium Book | Katie Allen & Julie Foister |
| Queen Pageant | Kristen Kuehn |
| Ranch Rodeo | Jackie Perkins |
| Rodeo | Joe Humble |
| Security | Mike Bradley & Billy Foster |
| Senior Fest | Janet Sandusky |
| Sponsorship/Recognition | Jamie Carr |
| Ticket Sales | Executive Committee |



TABLE OF CONTENTS

WELCOME

| | |
|--|---|
| Montgomery County Fair Association | 2 |
| Schedule of Events | 4 |
| General Rules & Regulations | 7 |
| Sponsors | 8 |

LIVESTOCK DIVISION

| | |
|---|----|
| Rules and Regulations | 10 |
| Beef Cattle | 12 |
| Swine | 13 |
| Sheep | 13 |
| Meat Goats | 13 |
| Junior Division Livestock | 13 |
| Junior Market Livestock Show & Sale | 14 |
| Rabbits | 16 |
| Poultry | 16 |
| 2018 Livestock Buyers | 18 |
| Poultry Entry Form | 19 |
| Rabbit Entry Form | 21 |
| Livestock Entry Form | 23 |

EXHIBITS BUILDING DIVISION

| | |
|----------------------------------|----|
| Rules and Regulations | 25 |
| Spelling Bee for Seniors | 25 |
| Talent Contest for Seniors | 25 |
| Farm Products | 25 |
| Fine Arts | 26 |
| Photography | 26 |
| Crafts and Ceramics | 26 |
| Knives | 27 |
| Fancy Work | 27 |
| Antiques | 27 |
| Senior Citizens | 28 |
| Culinary | 28 |
| Preserved Foods | 29 |
| Floriculture | 29 |
| Educational Open Class | 30 |
| Montgomery County 4-H | 31 |
| 2018 Plaque Sponsors | 32 |
| 2018 Bake Sale Buyers | 35 |

TICKETS & ENTRY FORMS

| | |
|---------------------------------|----|
| Seating & Parking | 36 |
| Ticket Pricing | 36 |
| Demo Derby Entry Form | 38 |
| Power Wheels Entry Form | 39 |
| Mutton Bustin' Entry Form | 41 |

2019

SCHEDULE

SUNDAY, AUGUST 11

- 2:00 pm Queen Pageant Interviews,
Modeling and Speeches
- 5:00 pm Queen Pageant Horsemanship

MONDAY, AUGUST 12

- 8 – 11 am Exhibits Entries Open
Exhibits Building (Recreation Center)
- 10 am – 12 pm Beef Check-In
- 12 pm Rabbit & Poultry Check-In
Ron Stevenson Building
- 1 pm Judging of Exhibits Entries
Exhibits Building (Recreation Center)
- 2 pm Market Broiler Weigh-In
Ron Stevenson Building
- 3 – 4 pm Goat Check-In
Livestock Arena
- 4 – 5 pm Sheep Check-In
Livestock Arena
- 5 – 7 pm Swine Check-In
Livestock Arena
- 6 pm Bake Sale
Exhibits Building (Recreation Center)
- 8 pm 4-H & FFA Fitting Contest
Livestock Arena

TUESDAY, AUGUST 13

- 8 am Swine Show
Livestock Arena
- 10 am – 9 pm Exhibits Building Open for Viewing
Exhibits Building (Recreation Center)
- 4 pm Vendors & Concessions Open
- 6 – 11 pm Carnival Open
- 6:30 pm Junior Heifer & Prospect Steer Show
Livestock Arena
- 7:30 pm Outlaw Tractor Pull
Grandstand - Gates open at 6 pm

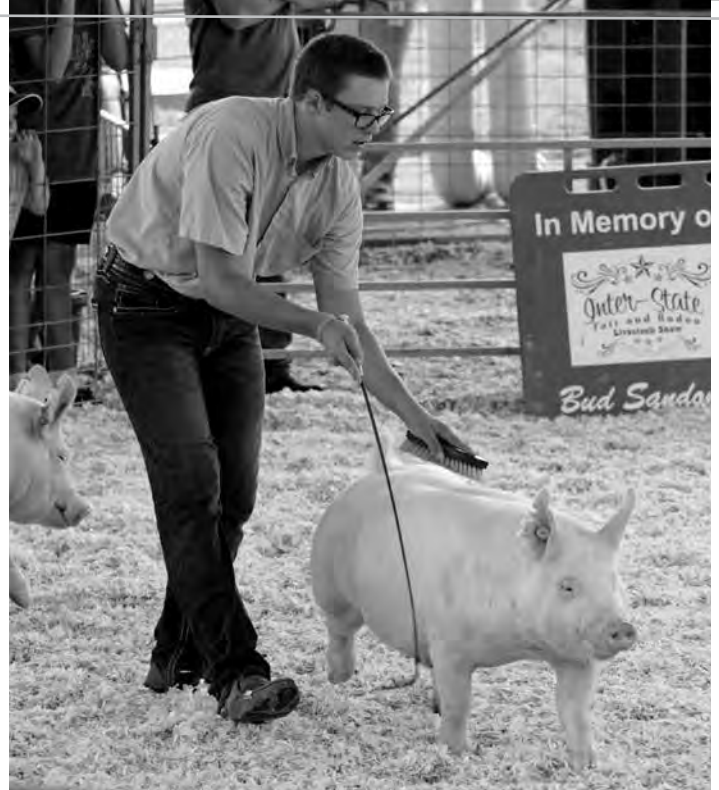

WEDNESDAY, AUGUST 14

- 8 am Rabbit Show
Ron Stevenson Building
- 9 am Sheep Show
Livestock Arena
- 10 am – 9 pm Exhibits Building Open for Viewing
Exhibits Building (Recreation Center)
- 10 am Senior Spelling Bee
Exhibits Building (Recreation Center)
- 1 pm Poultry Show
Ron Stevenson Building
- 2 pm Senior Talent Contest
Exhibits Building (Recreation Center)
- 4 pm Goat Show
Livestock Arena
- 4 pm Vendors & Concessions Open
- 6 – 11 pm Carnival Open
- 7:30 pm LJ Jenkins Bull Riding
Grandstand - Gates open at 6 pm

DON'T MISS A WEEK FULL OF FUN FOR THE WHOLE FAMILY!

SEE PAGE 36 FOR TICKET INFORMATION OR VISIT FAIRANDRODEO.COM

.....

THURSDAY, AUGUST 15

| | |
|--------------|--|
| 8 am | Market Beef Show <i>Livestock Arena</i> |
| 8 am | Steer Roping & Team Roping Slack <i>Grandstand</i> |
| 10 am – 9 pm | Exhibits Building Open for Viewing <i>Exhibits Building (Recreation Center)</i> |
| 11 am | Bucket Calf Show <i>Livestock Arena</i> |
| 1 pm | Breeding Beef Show <i>Livestock Arena</i> |
| 4 pm | Parade <i>Downtown Coffeyville</i> |
| 4 pm | Vendors & Concessions Open |
| 5:30 pm | Bean & Watermelon Feed <i>Picnic Area</i> |
| 5:30 pm | Kiddie Tractor Pull <i>Hargis Drive</i> |
| 6 – 11 pm | Carnival Open |
| 6:30 pm | Buddy Barrow Show <i>Livestock Arena</i> |
| 7:30 pm | PRCA Rodeo & Queen Coronation <i>Grandstand - Gates open at 6 pm</i> |

FRIDAY, AUGUST 16

| | |
|--------------|--|
| 8 am | Calf Roping & Steer Wrestling Slack <i>Grandstand</i> |
| 8 – 11 am | Non-Sale Livestock Released |
| 9 am | 4-H & FFA Judging Contest <i>Livestock Arena</i> |
| 10 am – 9 pm | Exhibits Building Open for Viewing <i>Exhibits Building (Recreation Center)</i> |
| 4 pm | Vendors & Concessions Open |
| 4:30 pm | Junior Market Livestock Sale <i>Livestock Arena</i> |
| 6 pm – 12 am | Carnival Open |
| 7:30 pm | PRCA Rodeo <i>Grandstand - Gates open at 6 pm</i> |

SATURDAY, AUGUST 17

| | |
|--------------|--|
| 9 – 11 am | Exhibits Dismissed <i>Exhibits Building (Recreation Center)</i> |
| 4 pm | Vendors & Concessions Open |
| 6 pm – 12 am | Carnival Open |
| 7:30 pm | Demolition Derby <i>Grandstand - Gates open at 6 pm</i> |



2019 INTER-STATE FAIR & RODEO DEMOLITION DERBY



SATURDAY, AUGUST 17 AT 7:30 PM

Be there for an evening full of smashing entertainment for all ages!
Gates open at 6. For entry information and rules, visit www.fairandrodeo.com

POWER WHEELS DERBY

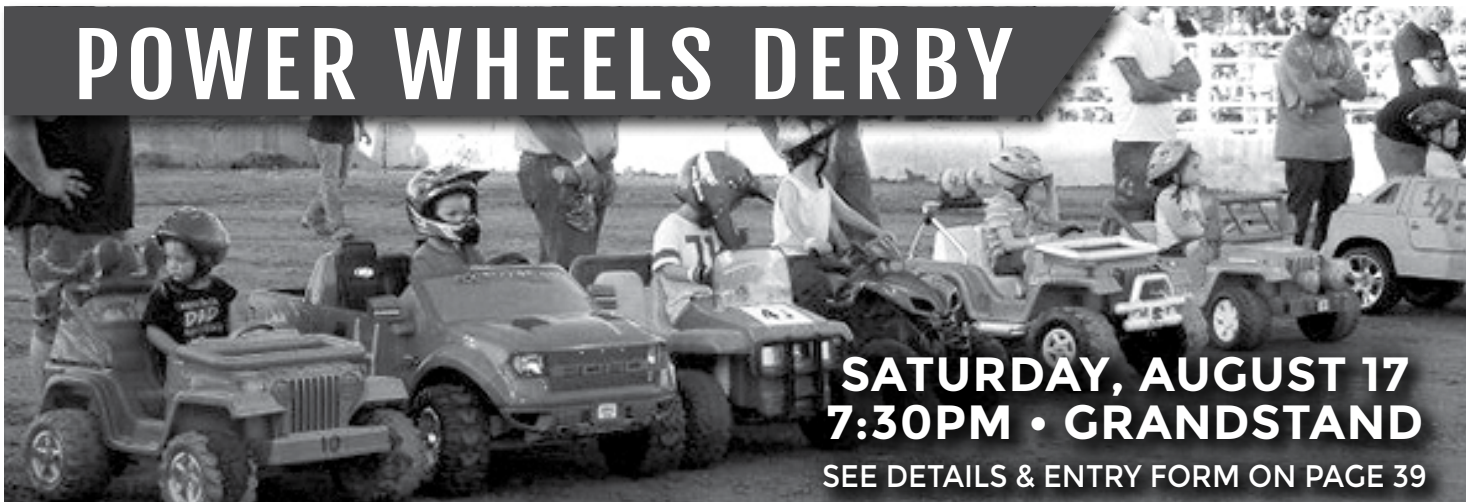

**SATURDAY, AUGUST 17
7:30PM • GRANDSTAND**

SEE DETAILS & ENTRY FORM ON PAGE 39

RULES & REGULATIONS

1. All classes and departments are open to entries from all counties and states except as specified. The exceptions are listed in the rules under the specific departments.
2. The Fair Board reserves the right to disqualify and dismiss any exhibitor guilty of any horse-play detrimental to the best interest of the Fair.
3. The Fair Board reserves the right to decline any entries that may be made and to disqualify any entry from participating after the entry is made.
4. Every animal and article upon the grounds shall be under the control of the Fair Board; and while every precaution will be taken for the safe keeping, neither the Association nor its officers or agents, will be responsible in any case for loss, damage, or accident that may occur.
5. All awards will be placed according to merit by well-qualified judges whose decision will be final. The Fair Board will not entertain any contest of awards over the decision of the judges.
6. The Fair Board will pay premium money and prizes in accordance with the Premium Book and the award of the judges. Premium checks will be mailed within 60 days of the close of the fair. No premium checks will be available for pickup during the week of the fair.
7. All exhibits entered in the Inter-State Fair for competition must remain on exhibit during the entire period of the Fair. Exhibitors violating this rule will forfeit all premiums or prize money.
8. Ribbons will be awarded as follows: Livestock: First, blue; Second, red; Third, white; Fourth, pink; Fifth, yellow; Grand and Reserve, purple. Open Exhibits: First, blue; Second, red; Third, white; Grand and Reserve, purple. 4-H: First, blue; Second, red; Third, white; Grand and Reserve, purple.
9. All entries must be made in the name of the owner.
10. Exhibitors should ascertain from Superintendents as to time the exhibits entered will be judged. An exhibit not presented promptly on scheduled time will be ruled out and debarred from competition in the class called. No complaint or protest on the grounds that the judge overlooked exhibits will be considered.
11. Each Superintendent will be in full charge of his/her department.
12. No claims for injury to any person or property shall be asserted nor suit instituted or maintained against the Montgomery County Fair Association, its officers, or their agents by or on behalf of any person, firm, or corporation of their agents, representatives, servants, or employees having licenses or privileges to exhibit on the fairgrounds or occupy any space thereon.
13. The Management reserves the right to remove from the grounds any exhibit, animal, concession, or show that may be falsely entered or may have any sign, banner or advertising of any kind which may be deemed unsuitable or objectionable by them without assigning a reason therefore.
14. At the close of the Fair, all exhibits must be claimed at once by the exhibitor or by parties representing the exhibitor. Those in charge will assume no responsibility for exhibits left on the fairgrounds after the closing day.
15. The Board of Directors of the Montgomery County Fair Association reserves to itself the absolute right to construe its own rules and regulations and determine arbitrarily any protests.
16. Any complaints or protests shall be made in writing to the Secretary of the Fair by the close of the Fair to receive any consideration.
17. Fire lanes must be kept clean and clear at all times. Vehicles, livestock trailers and travel trailers may be parked in designated areas only. The Fair Board reserves the right to have vehicles or trailers which are parked in undesignated areas towed away at the owner's expense.
18. Also see Rules and Regulations specific to each Division, Department, Category, and Class.



OTTAWAY
AMUSEMENT COMPANY

RIDES • GAMES • PRIZES

AUG. 13-17
OPEN AT 6 PM

WRIST BANDS: TUES.-THURS. 6PM-11PM
FRI. & SAT. 6PM-12AM

THANK YOU SPONSORS!

— CORPORATE SPONSOR —

COFFEYVILLE
RESOURCES[®]
REFINING & MARKETING
A CVR Refining, LP Company

— DIAMOND SPONSOR —

TAYLOR
CRANE & RIGGING 

— PLATINUM SPONSORS —



SAVAGE



— GOLD BUCKLE SPONSORS —

RAM Rodeo Series
SEK Media

KCD Enterprises, Inc.
ProVision Rodeo Sports Network

FREE BEANS & WATERMELON

5:30 PM • AUG. 15
WALTER JOHNSON PARK



SILVER SPUR SPONSORS

Carter Automotive Warehouse
Sonic
Sleep Inn
O'Malley Equipment
S&S Western Outfitters

S&S Lumber & Metal Sales
Designs Unlimited
Simply Southern
Jack's Place

BRONZE BOOT SPONSORS

Community National Bank
Outlaw Builders

The Yoke
Get Right Graphics

ALL AROUND SPONSORS

Coffeyville Livestock Market
O'Reilly Auto Parts
Cooperative Credit Union
Best Beverage Sales
Casey's General Store
Taco Bell/Pizza Hut
Quick-Draw Design
Coors
Republic Services
Medical Lodge
Heymann Iron and Metal

Security 1st Title Company
Trim Cattle Company
Studio Blue
Paradise Hair and Tanning
Ford Wulf Bruns
Prescription Shop
Sunflower Soda Fountain
Phelp's Hog Heaven
Hoggy Style BBQ
Bent E Quarter Horses

LIVESTOCK DIVISION

ENTRY FEES

| | |
|-----------------------------|--------------------------|
| Open Beef | \$20.00 |
| Market Beef | \$15.00 |
| Swine | \$10.00 |
| Sheep | \$10.00 |
| Goat | \$10.00 |
| Meat Goat | \$10.00 |
| Bucket Calf | No fee |
| Junior Open Heifer | \$25.00 |
| Prospect Steer | \$25.00 |
| Rabbits | \$3.00 per head per show |
| Poultry | \$3.00 per head per show |
| Rabbit or Broiler Pen | \$5.00 per pen |

LIVESTOCK RULES AND REGULATIONS

1. The Inter-State Fair is open to active 4-H and FFA members residing in Montgomery, Labette, and Chautauqua counties in Kansas and Craig, Nowata, and Washington counties in Oklahoma. The only eligible exhibitors will be those that nominate entries by the deadline. To meet age restrictions, applicants must not be 20 years old before September 1, 2019. The only eligible exhibitors for the market shows will be those that nominate entries by the deadline.
2. A 2019 Inter-State Fair and Rodeo Livestock Show Entry Form must be completed and postmarked by July 15, 2019. Late entries will be accepted until July 25, 2019 with a \$20.00 LATE FEE. A nomination form is NOT an entry. If an entry form is not received, nomination is considered ineligible to show. Please provide correct mailing address and both parents names of each exhibitor on the nomination form.
3. All animals must be owned and cared for by the applicant. An applicant can nominate an UNLIMITED number per division but only TWO nominated animals can be shown per division.
4. In the event that any steer, barrow, sheep, or market goat applicant drops their project after May 15, 2019, another 4-H or FFA student cannot be substituted in his/ her place.
5. All animals will be nominated by breed except market goats. Any animal nominated in the wrong breed as determined by the superintendent will be placed in the CROSSBRED class of that division. Any entries that do not have a breed specified will be entered in the crossbred class.
6. At least five entries will be required to make a single breed class. If any breed have less than five entries it will be placed in All Other Breed. All nominations must be made in one of the above breeds. No nominations can be made as AOB. Market steers and market heifers will require three entries to make a single breed class.
7. All breeding stock MUST have a tag number, ear notch, or tattoo listed on entry form. Animals losing a tag must be reported immediately and retagged. Animals must have an ISFR tag at the time of weigh-in or may be ineligible to show and sent home. NO ANIMALS WILL BE TAGGED AT WEIGH-IN.
8. Barns will open at noon on Sunday, August 11 for all market and breeding stock. All livestock entries must be in place by designated weigh-in/check-in time.
9. Weigh-in schedule for livestock will be as follows on Monday, August 12:
 - Market Steers and Commercial Heifer – 10:00 a.m. to Noon
 - Breeding Beef – 10:00 a.m. to Noon
 - Rabbit and Poultry Check-in – 12:00 p.m.
 - Market Broiler Weigh-in – 2:00 p.m.
 - Goats – 3:00-4:00 p.m.
 - Lambs – 4:00-5:00 p.m.
 - Swine – 5:00-7:00 p.m.
10. Animals for exhibit purposes only will be accepted if space is available and stall fee paid. No decision on accepting these

special animals will be made until after all regular entries have been assigned.

11. Tie-out time is from 8 p.m. to 8 a.m. All livestock must be in the barns or at the fair board designated tie-out. No cattle pens in the barns. All cattle must be tied.
12. All exhibitors furnish own bedding. No sawdust will be supplied.
13. Pens and stalls must be kept clean and neat at all times, and exhibitors must clean their pens/stalls following the conclusion of the fair. Failure to keep pens/stalls clean may result in being barred from the Market Livestock Sale and/or being barred from showing the next year.
14. Health and Fair regulations will be strictly enforced. All exhibitors must be prepared to comply with USDA requirements regarding implants or drugs. The Inter-State Fair reserves the right to blood and urine test any market animal.
15. Showmanship will be judged during the show with a call back for the top individuals in junior and senior age divisions. Prizes will be awarded to the top five in each age division.
16. Exhibitors must accompany their animals, care for them and be present to exhibit their entries. If an exhibitor has two animals in the same class, he or she, with prior approval of the superintendent, may have another exhibitor assist by showing that animal.
17. Applicant must wear appropriate clothing while in the show ring. ALL SHIRTS MUST HAVE A COLLAR FOR JUNIOR MARKET SHOWS AND SHOWMANSHIP. No torn or ripped clothing and no ball caps.
18. No adults, except the judges and ISFR staff will be permitted in the show ring while the animals are being judged. Violation of this rule may disqualify the applicant.
19. There will not be a jackpot for any of the market shows.
20. The Grand Champion Barrow, Lamb, Market Goat, and Steer must sell. A maximum of 112 animals will be sold in the sale. An applicant is eligible to sell only one animal in each division. All animals sold through the Junior Market Livestock Sale must be slaughtered at a designated packer. The Montgomery County Fair Association will not be liable for any loss incurred during the 2019 Fair, shipping to the packer or due to the packer rejecting the carcass.
21. No glitter, adhesive, or paint will be allowed on premium sale animals.
22. All animals will be handled in a humane manner in accordance with the accepted animal husbandry practices. Any animal that dies must be removed from the premises immediately by the exhibitor.
23. All animals must be removed from all barns by 11:00 P.M. Friday, August 16, 2019. No exceptions.
24. Two (2) parking passes will be made available to each family exhibiting livestock. These passes will allow parking in the designated livestock parking lot only and may be picked up in the livestock office beginning at 9:00 a.m., Monday, August 12, 2019. Additional parking passes are available for \$20 each.
25. The ISFR Livestock Committee reserves the right to disqualify any applicant not complying with these rules and regulations

SPECIES RULES AND HEALTH REQUIREMENTS

GENERAL HEALTH

1. All animals need to be individually identified by tattoo, metal ear tag, registration number, or breed association ear notch for swine. Please include all existing identification on health certificate.
2. Animals with active lesions of ringworm or warts visible without close examination, or infested with mange, as determined by officials of the Animal Health Department or designated fair staff, will not be permitted to exhibit and must be immediately removed from the premises.

3. All tests must be conducted in a state-approved laboratory.
4. All health papers must be presented when animals are checked and weighed in.

CATTLE

1. Will be weighed in on Monday, August 12 from 10 a.m. to noon.
2. All animals must weigh at least 1100 pounds at weigh-in to be eligible for the premium sale.
3. All steers or market heifers that make the premium sale must go to an approved locker. Oswego Locker, M & M Custom Butchering, McFerron Quality Meats, Cook's Processing, Peck's Custom Butchering, or Anderson Processing are approved lockers.
4. Three head are needed to make a breed. If three head are not present, the entry will be placed in the AOB class.
5. All cattle, including bulls, must be accompanied by an official health certificate issued within 30 days of exhibit.

BRUCELLOSIS REQUIREMENTS

1. Originate in and constitute a part of a certified brucellosis-free herd. Herd certification number must be entered on health certificate.
2. Originate from a USDA brucellosis-free classified state. No test required.
3. Official calf-hood vaccinated animals of beef breeds under 24-months of age and dairy breeds under 20-months of age may show without a brucellosis test. Vaccination tattoo symbol must appear on health certificate.
4. Cattle not qualifying under 1, 2, or 3 must indicate a negative blood test for brucellosis in a State-Federal Laboratory in all animals over 18-months of age within 60 days of the show date.
5. Out-of-State cattle must comply with Uniform methods and Rules for inter-state movement requirements according to classification of their state. Prior Kansas permit required from Texas. Test eligible age is 18-months for non-calf-hood vaccinated animals. For calfhood vaccinated animals, see #3 above.

TUBERCULOSIS REQUIREMENTS

Out-of-State cattle admitted for exhibition must meet one of the following classifications:

1. Originate in and constitute a part of a TB accredited herd. The TB accredited herd number must appear on the health certificate.
2. Originate from USDA classified "TB free" state.
3. Cattle not qualifying under 1 or 2 must be tested negative to TB within 90 days of the show, except steers and calves under six months of age. NOTE: Kansas, Oklahoma or Iowa cattle are not required to be TB tested.

SWINE

1. All swine will be weighed in on Monday, August 12 from 5:00 p.m. to 7:00 p.m. Unload at the west gate of the hog barn only. Health papers will be checked before you are allowed to unload.
2. All swine must be accompanied by an official health certificate issued within 30 days of exhibit. The certificate will be examined by personnel of the Animal Health Department or designated show staff prior to unloading swine. Health Certificates must certify that:
 - All breeding swine over six months of age must have a negative brucellosis test within 60 days or originate from a validated herd; validation number shall appear on the health certificate.
 - All swine originating from a stage IV or V state do not require a pseudo-rabies test. Note: Kansas and Oklahoma swine meet the state IV or V requirements for pseudo-rabies and therefore, do not require a test. Swine originating from a state that does not qualify are to have a negative serum neutralization test for pseudo-rabies within 30 days prior to entry and herd or origin shall have no pseudo-rabies within 12 months or originate from a qualified pseudo-rabies free herd. Qualified pseudo-rabies free herd numbers shall appear on the health certificate. Swine which have been vaccinated for pseudo-rabies will not be allowed to enter Kansas. Offspring of vaccinated swine are allowed as long as tested negative for pseudo-rabies within 30 days of entry using the serum neutralization or latex test.

LIVESTOCK DIVISION

RULES & HEALTH REQUIREMENTS

JUDGING CONTEST

FITTING CONTEST

BEEF



3. All pigs and their ISF tag must be clean at the time of weigh-in.
4. Barrows must weigh a minimum of 200 pounds to show and 220 pounds to be eligible for the sale.

SHEEP

1. Lambs will be weighed in on Monday, August 12 from 4:00 p.m. to 5:00 p.m.
2. All sheep must be accompanied by an official health certificate issued within 30 days of exhibit. All exhibitors please leave official health certificates in the sheep superintendent's office. The certificates will be examined by personnel of the Kansas Animal Health Department or designated show staff.
3. All lambs must weigh a minimum of 90 pounds to show. Lambs must weigh a minimum of 100 pounds to be eligible for the sale.
4. Lambs must be slick shorn with even length of wool covering above the hock and knee. Wool length should not exceed 0.2 inch. Lambs with excessive or uneven wool cover will not be weighed or checked in until shorn.
5. All lambs must have a scrapies tag.
6. All lambs cannot have their yearling teeth up and in wear at the time of the fair. Any lamb, which in the opinion of the official moulder, having their permanent incisors up and in will be excluded from entry in the show.
7. Have your local veterinarian examine your sheep for sore mouth and fungus infection.
8. All sexually intact (ewes and rams) must be identified with an official USDA premise ID Tag. This includes Market Ewe lambs and Wether Dams. Questions: 785-296-2326.

GOATS

1. Meat goats will be weighed in on Monday, August 12 from 3:00 p.m. to 4:00 p.m.
2. All goats must be accompanied by an official health certificate issued within 30 days of exhibit. Exhibitors please leave official health certificates in the goat superintendent's office. The certificates will be examined by the superintendent.
3. All goats must weigh a minimum of 50 pounds to be eligible for sale.
4. All meat goats need to be slick shorn at time of weigh-in.
5. All meat goats must have scrapies tag.
6. All goats cannot have their yearling teeth up and in wear at the time of the fair. Any goat, which in the opinion of the official moulder, having their permanent incisors up and in, will be excluded from entry in the show.
7. No TB or Brucellosis test required.
8. All sexually intact (bucks and does) must be identified with an official USDA premise ID Tag. Questions: 785-296-2326.

MARKET BROILERS

1. Market Broilers will be weighed in Monday August 12, 2019 at 2:00 pm. Exhibitor needs to be present to weigh-in.
2. Chickens should be purchased by June 1, 2019 from Coffeyville Feed and Farm. Purchase 6 or 12 birds, best three to make up your pen.
3. Must have wing bands in place matching purchase records at time of show.
4. After birds are officially weighed, they cannot be removed from the assigned cage.
5. Any bird showing signs of disease will not be allowed on the fairgrounds.
6. USDA Wholesome Meat Act applies to ALL Market Birds. Only animals eligible for immediate slaughter may be brought on the grounds to exhibit.
7. Ideal weight 6lb per bird live weight at weigh-in. Birds will be judged on uniformity of weight, shape, type, and fleshing.
8. Interstate Fair and Rodeo will in no way be liable or responsible

- for the condition of carcass or sale price of animals.
- The Grand and Reserve Grand Champion Market Broiler Pens will qualify for the Junior Livestock Sale.
 - Market Broiler Show is open to youth who are active members of 4-H or FFA residing in Montgomery, Labette, and Chautauqua counties in Kansas and Craig, Nowata, and Washington counties in Oklahoma.

LIVESTOCK FITTING CONTEST

COORDINATOR: Dewayne Rosson

CONTEST WILL BEGIN AT 8:00 PM ON MONDAY, AUGUST 12, 2019

RULES

- Teams will consist of three 4-H and/or FFA members. There will be a junior and senior division. Exhibitors may move up a division but cannot move down a division.
- \$20.00 entry fee. Entries due by Monday, August 12 at 12:00 pm.
- No adult help allowed.
- Contestants must furnish their own supplies.
- Steers or heifers may be used. Calf must be clean/dry by 7:30 pm.
- Team members must be exhibiting livestock at the Inter-State Fair and Rodeo.
- Entry fees will all go back to a payout of 50%/30%/20%.

LIVESTOCK JUDGING CONTEST

COORDINATOR: Keith Martin

CONTEST WILL BEGIN AT 9 A.M. ON FRIDAY, AUGUST 16, 2019

CONTEST OBJECTIVES

- To measure the students' knowledge in the following categories:
 - To make accurate observations of livestock.
 - To determine the desirable traits in animals.
 - To make logical decisions based on these observations.
 - To discuss and defend their decisions for their placing.
- To develop the ability to select Livestock that will provide increased economic returns to producers, as well as meet the needs of the industry and consumers.
- To become proficient in communicating in the terminology of the industry and the consumer.
- To identify the criteria used in marketing livestock.

RULES

- Teams will consist of 3 or 4 members from the same school or 4-H group. If a team has 4 members only the three highest total scores will be counted. Team ties will be broken on the 4th member's total score. If still tied the next tie breaker will be team reasons.
- Individuals that are not on a team will be entered in the individual contest.
- There will be no talking during the contest. Individuals caught talking will be given 1 warning then the card for that class will be pulled and contestant will receive a 0 for that class. There will be no cell phones allowed during the contest. Coaches will not be allowed in the arena or while classes are being judged.
- There will be six classes of 4 animals in each class to be judged, 2 classes of each species, one set of oral reasons will be given for each species for a total of 3 sets of oral reasons.

OPEN CLASS BEEF CATTLE

JUDGE: Blake Bloomberg

COORDINATOR: Todd Hayes

SEE ADVANCE ENTRY FORM ON PAGE 23

RULES AND REGULATIONS

- Read General Rules and Regulations at front of book.
- 2019 Breeding Beef Show will be a Blow-n-Go Show. No adhesive.
- Premiums will be awarded for each of the following breeds: ANGUS, CHAROLAIS, CHIANGUS, GELBVIEH, HEREFORD, LIMOUSIN, MAINE ANJOU, RED ANGUS, SHORTHORN, SIMMENTAL, AND OTHERS.
- A copy of each animal's registration with proper registration

papers in their respective herd book is required to be shown along with health certificate. Registration papers must be original papers in exhibitors name or family name.

YOU MUST ENTER BOTH A DIVISION AND CLASS NUMBER.

| <u>DIVISION #</u> | <u>DIVISION NAME</u> |
|-------------------|---|
| 10101 | ANGUS - OPEN CLASS BEEF |
| 10102 | CHAROLAIS - OPEN CLASS BEEF |
| 10103 | CHIANGUS - OPEN CLASS BEEF |
| 10104 | GELBVIEH - OPEN CLASS BEEF |
| 10105 | HEREFORD - OPEN CLASS BEEF |
| 10106 | LIMOUSIN - OPEN CLASS BEEF |
| 10107 | MAINE ANJOU - OPEN CLASS BEEF |
| 10108 | RED ANGUS - OPEN CLASS BEEF |
| 10109 | SHORTHORN - OPEN CLASS BEEF |
| 10110 | SIMMENTAL - OPEN CLASS BEEF |
| 10111 | ALL OTHER BREEDS - OPEN CLASS BEEF |
| 10112 | COMMERCIAL - OPEN CLASS BEEF <i>(Heifers only, to be shown by weight)</i> |

| <u>CLASS #</u> | <u>CLASS NAME</u> |
|----------------|--|
| 101 | Junior Bull Calves - calved after Jan 1, 2019 |
| 102 | Senior Bull Calves - calved between Sept. 1 - Dec. 31, 2018 |
| 103 | Summer Yearling Bulls - calved between May 1 - Aug. 31, 2018 |
| 104 | Junior Yearling Bulls - calved between Jan. 1 - Apr. 30, 2018 |
| 105 | Senior Yearling Bulls - calved between Sept. 1 - Dec. 31, 2017 |
| 106 | Two-year-old Bulls - calved between Jan. 1 - August. 31, 2017 |
| 109 | Junior Heifer Calves - calved after Jan. 1, 2019 |
| 110 | Senior Heifer Calves - calved between Sept. 1 - Dec. 31, 2018 |
| 111 | Summer Yearling Heifers - calved between May 1 - Aug. 31, 2018 |
| 112 | Spring Yearling Heifers - calved between Mar. 1 - Apr. 30, 2018 |
| 113 | Junior Yearling Heifers - calved between Jan. 1 - Feb. 28, 2018 |
| 114 | Senior Yearling Heifers - calved between July 1 - Dec. 31, 2017 |
| 115 | Cow and calf shown in halter - Calf must be natural calf born after Jan. 1, 2019 |

Monies for Open Beef \$30.00 \$20.00 \$15.00

CHAMPION AND RESERVE CHAMPION BULL & FEMALE

Second place winners are eligible, and must be led into the ring to compete for Reserve Championship.

PROSPECT STEERS

A prospect steer show will be held following the open junior heifer show on Tuesday, August 14. This will be a blow and go show, no adhesive allowed. Steers will be shown by weight. Entry fee is \$25.

YOU MUST ENTER BOTH A DIVISION AND CLASS NUMBER.

| <u>DIVISION #</u> | <u>DIVISION NAME</u> |
|-------------------|----------------------|
| 10201 | PROSPECT STEERS |

| <u>CLASS #</u> | <u>CLASS NAME</u> |
|----------------|-------------------|
| 100 | Class For Entry |

Monies for Prospect Steers. . . . \$25.00 \$20.00 \$15.00

OPEN CLASS SWINE

JUDGE: Jeremy Cantrell

COORDINATOR: Charlie Cantrell

SEE ADVANCE ENTRY FORM ON PAGE 23

RULES AND REGULATIONS

- Read General Rules and Regulations at front of book.
- No sawdust or woodchips will be provided.
- The association will demand the proper registration papers of each animal in its respective herd books in this class.
- Premiums will be awarded in each of the following breeds: BERKSHIRE, CHESTER WHITE, DUROC, HAMPSHIRE, POLAND CHINA, SPOTTED POLAND CHINA, YORKSHIRE, AND OTHERS.
- Each breed constitutes a class. Breed must be shown on entry blank.

6. Sawdust or woodchips only to be used for bedding in the Hog Barn. The use of oil or powder on hogs is prohibited.

YOU MUST ENTER BOTH A DIVISION AND CLASS NUMBER.

| DIVISION # | DIVISION NAME |
|-------------------|---|
| 10301 | BERKSHIRE - OPEN CLASS SWINE |
| 10302 | CHESTER WHITE - OPEN CLASS SWINE |
| 10303 | DUROC - OPEN CLASS SWINE |
| 10304 | HAMPSHIRE - OPEN CLASS SWINE |
| 10305 | POLAND CHINA - OPEN CLASS SWINE |
| 10306 | SPOTTED POLAND CHINA - OPEN CLASS SWINE |
| 10307 | YORKSHIRE - OPEN CLASS SWINE |
| 10308 | OTHER BREEDS - OPEN CLASS SWINE |
| 10309 | COMMERCIAL GILTS (Shown by weight) |

| CLASS # | CLASS NAME |
|----------------|---------------------------------------|
| 101 | April Gilt - farrowed in April 2019 |
| 102 | March Gilt - farrowed in March 2019 |
| 103 | February Gilt - farrowed in Feb. 2019 |
| 104 | January Gilt - farrowed in Jan. 2019 |

Monies in Swine 101 - 104 \$20.00 \$15.00 \$10.00

OPEN CLASS SHEEP

JUDGE: Cooper Carlisle

COORDINATOR: Gary McNickle

SEE ADVANCE ENTRY FORM ON PAGE 23

RULES AND REGULATIONS

1. Read General Rules and Regulations at front of book.
2. No straw to be used in the Sheep Barns.
3. The association will demand the proper registration papers of each animal in its respective herd books in this class.
4. Premiums will be awarded in each of the following breeds: DORSET, HAMPSHIRE, MONTADALE, SHROPSHIRE, SOUTHDOWN, SUFFOLK, ALL OTHER WOOL BREEDS AND ALL OTHER MEAT BREEDS. Breeds will be classified at show date weigh-in. Decisions will be final.
5. All animals in lamb classes must be carrying all their lamb teeth.

YOU MUST ENTER BOTH A DIVISION AND CLASS NUMBER.

| DIVISION # | DIVISION NAME |
|-------------------|-------------------------------|
| 10401 | DORSET - OPEN CLASS SHEEP |
| 10402 | HAMPSHIRE - OPEN CLASS SHEEP |
| 10403 | MONTADALE - OPEN CLASS SHEEP |
| 10404 | SHROPSHIRE - OPEN CLASS SHEEP |
| 10405 | SOUTHDOWN - OPEN CLASS SHEEP |
| 10406 | SUFFOLK - OPEN CLASS SHEEP |
| 10407 | AOB WOOL - OPEN CLASS SHEEP |
| 10408 | AOB MEAT - OPEN CLASS SHEEP |

| CLASS # | CLASS NAME |
|----------------|-----------------------|
| 101 | Ewe, Lamb, Spring |
| 102 | Ewe, Lamb, Fall |
| 103 | Ewe, 1 year & under 2 |

Fall Lambs: Born between Sept. 1, 2018 and Dec. 31, 2018

Spring Lambs: Born after Jan. 1, 2019

Monies for Open Sheep \$20.00 \$15.00 \$10.00

OPEN CLASS MEAT GOATS

JUDGE: Roger Miller

COORDINATOR: Gary McNickle

SEE ADVANCE ENTRY FORM ON PAGE 23

Must provide registration papers. All sexually intact Meat Goats must be identified with a premise ID tag.



YOU MUST ENTER BOTH A DIVISION AND CLASS NUMBER.

| DIVISION # | DIVISION NAME |
|-------------------|---|
| 10601 | MEAT GOATS FULL BLOOD & PERCENTAGE - OPEN CLASS GOATS |
| 10603 | COMMERCIAL DOES - Under 24 months (Shown by weight) |

| CLASS # | CLASS NAME |
|----------------|--|
| 101 | Does - 0 to under 3 months of age |
| 102 | Does - 3 months to under 6 months of age |
| 103 | Does - 6 months to under 9 months of age |
| 104 | Does - 9 months to under 12 months of age |
| 105 | Does - 12 months to under 24 months of age |

Monies for Open Meat Goats \$20.00 \$15.00 \$10.00

JUNIOR DIVISION LIVESTOCK

Judges and Coordinators to be the same and in the same capacity as the open division unless otherwise noted.

SEE ADVANCE ENTRY FORM ON PAGE 23

RULES AND REGULATIONS

Read General Rules and Regulations at front of book.

1. To meet age restrictions, applicants must not be 20 years old before September 1, 2019.
2. 4-H and FFA members will show in the same classes. No separate classes exist for 4-H and FFA in the Livestock Division of the Fair.
3. Animals exhibited in these classes are required to be registered in the names of the exhibitor or in the family name and registration papers must be presented at the time of entry, except in Market Classes.
4. Breeding Classes in the Junior Livestock Division are restricted to classes for female animals. There will be no classes for male breeding animals in the Junior Division.
5. No exhibitor will be allowed to show more than two entries in any one class.
6. In cases where a Junior exhibitor has more than one entry in a class, the second entry must be shown by a bona-fide 4-H or FFA member.

BUCKET CALVES

JUDGE: Michael Hodges

RULES AND REGULATIONS

1. See General Rules & Regulations and Livestock Rules & Regulations.
2. Exhibitors are limited to one entry. Pre-entry required. Calves must be pre-entered by July 15, 2019.
3. Calves must be born between January 1 and June 1 of the current year. They must have been purchased within two weeks of birth.
4. Exhibitors must be 10 years old and under (age as of Jan. 1) of current year. Please include age of exhibitor on entry card.
5. Class may be split if numbers warrant.
6. Placing will be based on exhibitor general knowledge, general health of calf, showing ability, and herdsman's interview.
7. Beef or Dairy quality will not be considered.
8. Winner will be announced at the Livestock Sale Saturday afternoon.
9. If exhibitor is showing in any other beef division, they are ineligible to show a bucket calf.

YOU MUST ENTER BOTH A DIVISION AND CLASS NUMBER.

| DIVISION # | DIVISION NAME |
|-------------------|------------------------|
| 11201 | BUCKET CALVES - JUNIOR |

| CLASS # | CLASS NAME |
|----------------|-------------------|
| 100 | Class For Entry |

All entries will receive award.

| | |
|----------------------|----------|
| Grand Champion | \$100.00 |
| Reserve Grand | \$75.00 |

JUNIOR OPEN HEIFER

JUDGE: Blaine French

RULES AND REGULATIONS

1. Entry fee is \$25.00 per heifer.
2. Only heifers registered in junior exhibitor's name by June 1, 2019 will be accepted.
3. 2019 Open Class, Heifer, Junior Division will be a Blow-n-Go Show. No adhesive allowed.
4. Three heads are needed to make a breed. If three heads are not present, the entry will be placed in the AOB Class.
5. Open to all Junior Exhibitors currently active in 4-H or FFA.

YOU MUST ENTER BOTH A DIVISION AND CLASS NUMBER.

| DIVISION # | DIVISION NAME |
|-------------------|-------------------------------------|
| 10701 | ANGUS - BEEF |
| 10702 | CHAROLAIS - BEEF |
| 10703 | CHIANCUS - BEEF |
| 10704 | GELBVIEH - BEEF |
| 10705 | HEREFORD - BEEF |
| 10706 | LIMOUSIN - BEEF |
| 10707 | MAINE ANJOU - BEEF |
| 10708 | RED ANGUS - BEEF |
| 10709 | SHORTHORN - BEEF |
| 10710 | SIMMENTAL - BEEF |
| 10711 | COMMERCIAL - BEEF (Shown by weight) |

| CLASS # | CLASS NAME |
|----------------|---|
| 100 | Class for Entry on Commercial |
| 101 | Junior Heifer Calves - Calved after Jan. 1, 2019 |
| 102 | Senior Heifer Calves Calved between Sept. 1 - Dec. 1, 2018 |
| 103 | Summer Yearling Heifer Calved between May 1 - Aug. 31, 2018 |
| 104 | Spring Yearling Heifer Calved between Mar. 1 - Apr. 30, 2018 |
| 105 | Junior Yearling Heifer Calved between Jan. 1 - Feb. 28, 2018 |
| 106 | Senior Yearling Heifer Calved between July 1 - Dec. 31, 2017 |

Monies for Junior Heifer - \$25.00 \$20.00 \$15.00 \$10.00 \$5.00
Payout will be to Champion Breed - \$100.00 and Reserve Champion Breed - \$50.00. Supreme and Reserve Supreme will get a buckle.

JUNIOR WETHER DAMS

RULES AND REGULATIONS

1. Wether Dams will be weighed in at the time of entry at the fair along with the market lambs.
2. Yearling ewes must be born on or between Jan. 1, 2018 and Dec. 31, 2018 and may be showing no more than two visible permanent incisors in wear. Ewe lambs must be born on or after Jan. 1, 2019.
3. The classes will be split by weight, if necessary. All breeds and crossbreeds are combined.
4. All Wether Dams must be slick sheared, except the head of the Dorset and Shropshire.

YOU MUST ENTER BOTH A DIVISION AND CLASS NUMBER.

| DIVISION # | DIVISION NAME |
|-------------------|-----------------------------------|
| 11601 | YEARLING JUNIOR SHEEP WETHER DAMS |
| 11602 | LAMB JUNIOR SHEEP WETHER DAMS |
| CLASS # | CLASS NAME |
| 100 | Class for Entry |

Monies in Junior Wether Dams: 12.00 6.00 5.00 3.00 2.00

JUNIOR MARKET LIVESTOCK SHOW AND SALE

Judges and Coordinators will be the same as in previously listed departments.

Sale to be Friday, August 16, at 4:30 p.m.

SEE ADVANCE ENTRY FORM ON PAGE 23

LIVESTOCK SALE RULES AND REGULATIONS

1. Active 4-H and FFA members residing in Montgomery, Labette, and Chautauqua counties in Kansas and Craig, Nowata, and Washington counties in Oklahoma are eligible to show at the 2019 Inter-State Fair and Rodeo. To meet age restrictions, applicants must not be 20 years old before September 1, 2019. The only eligible exhibitors for the market shows will be those that nominate entries by the deadline.
2. Junior Members of the Junior Market Livestock Show are limited to one steer, one lamb, one meat goat and one barrow per exhibitor in the Market Livestock Sale, to be held at the close of the Inter-State Fair.
3. No more than 112 animals will be sold in the sale. The Livestock Committee retains the right to adjust the number of sale entries. The sale order will be determined by the respective judge.
4. Exhibitor must be in the show ring when his or her animal is sold unless attending a state 4-H or FFA competition and prior approval by the livestock committee has been granted.
5. Exhibitors making the sale will need to pick up their sale shirt Friday, August 17, 2019 starting at 2:00 pm. ALL exhibitors making the sale will need to be at the sale ring at 3:30 pm.
6. Neither the Montgomery County Fair Association nor members of the Sale Committee make any representation or assume any responsibility concerning any animals entered in this sale.
7. All animals in Premium Sale must not be shown again and must be slaughtered.
8. In no event may the animal be repurchased by the seller.
9. No glitter, heavy adhesive, or paint is allowed on sale animals.
10. Showmanship will be judged during the show with a call back for the top individuals in junior and senior age divisions. Prizes will be awarded to the top five in each age division. No fee to enter.

MARKET STEERS & MARKET HEIFERS

RULES AND REGULATIONS

1. All animals must weigh at least 1100 pounds at weigh-in time on the entry day of the Fair to be sale eligible.
2. Calves entered in this project must be steer calves and may be Angus, Hereford, Limousin, Shorthorn, Simmental, Charolais, Maine Anjou, ChiAngus or Crossbreeds of any of the beef breeds. These steers do not need to be registered.
3. Market heifers will need to be nominated. This class will be eligible for the premium sale and will have the same rules as the market steers.
4. If the number of steers warrants, the animals may be divided into weight classes to facilitate judging. Market steers and market heifers will require three entries to make a single breed class.
5. There will be no Packer bid. All steers and market heifers making the premium sale must go to an approved locker. The approved lockers for the Inter-State Fair and Rodeo are: Oswego Locker, M & M Custom Butchering, McFerron Quality Meats, Cook's Processing, Peck's Custom Butchering, and Anderson Processing.

YOU MUST ENTER BOTH A DIVISION AND CLASS NUMBER.

| <u>DIVISION #</u> | <u>DIVISION NAME</u> |
|--------------------------|---|
| 12101 | ANGUS - JUNIOR MARKET STEERS |
| 12102 | CHIANGUS - JUNIOR MARKET STEERS |
| 12103 | CHAROLAIS - JUNIOR MARKET STEERS |
| 12104 | HEREFORD - JUNIOR MARKET STEERS |
| 12105 | LIMOUSIN - JUNIOR MARKET STEERS |
| 12106 | MAINE ANJOU - JUNIOR MARKET STEERS |
| 12107 | SHORTHORN - JUNIOR MARKET STEERS |
| 12108 | SIMMENTAL - JUNIOR MARKET STEERS |
| 12109 | ALL OTHER BREEDS - JUNIOR MARKET STEERS |
| 12110 | CROSSBRED - JUNIOR MARKET STEERS |
| 12111 | MARKET HEIFER |

| <u>CLASS #</u> | <u>CLASS NAME</u> |
|-----------------------|--------------------------|
| 100 | Class For Entry |

Prize money will be awarded as follows:

Junior Market Steers . . . \$16.00 \$13.00 \$9.00 \$6.00 \$5.00

CHAMPION

The first and second place winners of each of the above classes will compete for champion and reserve champion. Grand Champion will be awarded \$25.00. Reserve Grand Champion will be awarded \$15.00.

GRAND CHAMPION STEER MUST SELL IN THE MARKET LIVESTOCK SALE.

MARKET BARROWS

Swine entered in this project must be barrows and may be Berkshire, Chester White, Duroc, Hampshire, Poland China, Spotted Poland China, Yorkshire, and Crossbreed (includes all other breeds.) Animals should be farrowed on February 1, 2019 or after. Sawdust or woodchips only to be used for bedding in the Hog Barn.

1. Weights must be 200 pounds or greater at weigh-in on entry day of the Fair. All barrows must weigh 220 pounds to be eligible for sale.
2. All market barrows must be clean before they can be weighed in.
3. All animals exhibited in these classes will be shown by breeds.
4. At least five entries will be required to make a single breed class. If any breed has less than five entries, these entries will be entered as AOB. If the number of barrows warrants, the animals may be divided into weight classes to facilitate judging.
5. Premiums paid in each weight class will be the same. Sale order will be determined by the respective judge.

YOU MUST ENTER BOTH A DIVISION AND CLASS NUMBER.

| <u>DIVISION #</u> | <u>DIVISION NAME</u> |
|--------------------------|--|
| 12301 | BERKSHIRE - JUNIOR MARKET BARROWS |
| 12302 | CHESTER WHITE - JUNIOR MARKET BARROWS |
| 12303 | DUROC - JUNIOR MARKET BARROWS |
| 12304 | HAMPSHIRE - JUNIOR MARKET BARROWS |
| 12305 | POLAND CHINA - JUNIOR MARKET BARROWS |
| 12306 | SPOTTED POLAND CHINA - JUNIOR MARKET BARROWS |
| 12307 | YORKSHIRE - JUNIOR MARKET BARROWS |
| 12308 | CROSSBRED - JUNIOR MARKET BARROWS |
| 12309 | AOB - JUNIOR MARKET BARROWS |

| <u>CLASS #</u> | <u>CLASS NAME</u> |
|-----------------------|--------------------------|
| 100 | Class For Entry |

Prize money will be awarded to Junior Market Barrows as follows:

\$12.00 \$6.00 \$5.00 \$3.00 \$2.00

CHAMPIONS

The first place and second place winners, at the discretion of the judge, in each of the above classes, will compete for Grand Champion and Reserve Champion of the show. Grand Champion will be awarded \$25.00. Reserve Grand Champion will be awarded \$15.00.

GRAND CHAMPION MARKET BARROW MUST SELL IN THE MARKET LIVESTOCK SALE.

MARKET LAMBS

Lambs entered in this project may be either ewe or wether and may be Dorset, Hampshire, Shropshire, Southdown, Suffolk, and Crossbred, (includes all other breeds) speckled face and natural.

LIVESTOCK DIVISION

JUNIOR DIVISION

JUNIOR SALE

RABBIT



All lambs in the market class, at the time of weigh-in, must be slick shorn with an even length of wool covering above the hock and knee (head excluded). Wool length should not exceed .2-inch. Lambs with an excessive or uneven wool cover will not be weighed or checked in until shorn to meet the satisfaction of the Sheep Show Committee. Lambs shorn after check-in must be shorn with the same type of comb over the entire body. These animals cannot have their yearling teeth up and visible above the gums at the time of the Fair. These lambs must have been nominated. Female lambs must have Premise ID tag.

1. Lambs will be weighed at time of entry at the fair. Lambs must be slick sheared before weigh-in at the fair. Lambs must weigh a minimum of 90 pounds on entry day at the Fair and must weigh a minimum of 100 lbs. to be eligible for sale.
2. All animals exhibited in these classes will be shown by breeds.
3. At least five entries will be required to make a single breed class. If any breed has less than five entries, these entries will be entered as crossbreed. If the number of lambs warrants, the animals may be divided into weight classes to facilitate judging.
4. There will be no Packer bids on non-sale lambs.
5. All lambs must have Premise I.D. Tags.

YOU MUST ENTER BOTH A DIVISION AND CLASS NUMBER.

| <u>DIVISION #</u> | <u>DIVISION NAME</u> |
|--------------------------|-------------------------------------|
| 12401 | DORSET - JUNIOR MARKET LAMBS |
| 12402 | HAMPSHIRE - JUNIOR MARKET LAMBS |
| 12403 | SHROPSHIRE - JUNIOR MARKET LAMBS |
| 12404 | SOUTHDOWN - JUNIOR MARKET LAMBS |
| 12405 | SUFFOLK - JUNIOR MARKET LAMBS |
| 12406 | CROSSBRED - JUNIOR MARKET LAMBS |
| 12407 | SPECKLED FACE - JUNIOR MARKET LAMBS |
| 12408 | NATURAL - JUNIOR MARKET LAMBS |

| <u>CLASS #</u> | <u>CLASS NAME</u> |
|-----------------------|--------------------------|
| 100 | Class For Entry |

Prize money will be awarded to Junior Market Lambs as follows:

\$12.00 \$6.00 \$5.00 \$3.00 \$2.00

CHAMPIONS

The Champion and Reserve Champion in each of the above breeds will compete for Grand Champion and Reserve Grand Champion of the Show. Grand Champion will be awarded \$25.00. Reserve Grand Champion will be awarded \$15.00. **GRAND CHAMPION LAMB MUST SELL IN THE MARKET LIVESTOCK SALE.**

MARKET MEAT GOATS

1. Must still be showing milk teeth.
2. Must weigh at least 50 pounds.
3. Classes will be shown by weights.
4. Must exhibit Meat Goat characteristics.
5. All Meat Goats must be identified with an official USDA Premise ID Tag.
6. Must be nominated.
7. Goats must be shown with all four feet on the ground.
8. No adhesive or other dyes can be used on animals
9. All Meat Goats in Market Class at the time of weigh in must be slick shorn with an even length of hair covering above the hock and knee (head excluded).

YOU MUST ENTER BOTH A DIVISION AND CLASS NUMBER.

| <u>DIVISION #</u> | <u>DIVISION NAME</u> |
|--------------------------|-----------------------------|
| 12501 | JUNIOR MARKET MEAT GOATS |

| <u>CLASS #</u> | <u>CLASS NAME</u> |
|-----------------------|--------------------------|
| 100 | Class For Entry |

Prize money will be awarded to Junior Market Lambs as follows:
\$12.00 \$6.00 \$5.00 \$3.00 \$2.00

CHAMPIONS

The first place and second place winners, at the discretion of the judge, in each of the above classes, will compete for Grand Champion and Reserve Champion of the show. Grand Champion will be awarded \$25.00. Reserve Grand Champion will be awarded \$15.00. **GRAND CHAMPION MEAT GOATS MUST SELL IN THE MARKET LIVESTOCK SALE.**

RABBIT SHOW

JUDGE: R.C. Crowe

COORDINATORS: Clemo Haddox

SEE ADVANCE ENTRY FORM ON PAGE 21

RULES AND REGULATIONS

All rabbits must be pre-entered, however, substitutions may be made the day of entry to the fair. Entries and fees due by July 15, 2019. All rabbits must be in place by noon, Monday, August 12, 2019.

Judging will be held Wednesday, August 14, 2019, beginning at 8 a.m.

1. Entry fee is \$3.00 per rabbit. (Meat Pen is \$5.00 per pen.)
2. Rabbits, except meat pens, must be legibly and permanently tattooed in left ear on or before July 15. Only breeds recognized by ARBA may be shown. All rabbits will be judged according to their breed standard as listed in the "ARBA Standard of Perfection."
3. Only healthy rabbits are to be exhibited. Any rabbit that exhibits parasites or has evidence of disease may be sent home by the superintendents.
4. Due to lack of cage space, entries for 2019 will be limited to 100 entries. Cage assignment will be on a first-come, first-served basis. Entries will be accepted according to postmark date. Entries per person may be limited.
5. Exhibitors may enter either the open or the youth class (only one). Open: Exhibitor any age Youth: Exhibitor must be 18 years old or younger.
6. Rabbits must be picked up from 11:00 a.m.-2:00 p.m. Friday, August 16.
7. Exhibitors are responsible for the care of their animals and keeping the cages clean.

GENERAL SHOW RULES

1. All livestock entries must be postmarked on or before July 15, 2019. Late entries will be accepted until July 25, 2019 with a 20.00 late fee. All livestock must be pre-entered.
2. Entries and payments must be mailed to: P.O. Box 457, Coffeyville, KS 67337.
3. The Montgomery County Fair Association will not be responsible for loss from any cause.
4. Feed and water will be furnished by the Montgomery County Fair Association.
5. Removal of animals before official release means forfeiting all awards.
6. The show is open to all exhibitors. Exhibitors must be present prior to show time.
7. Any case not provided for in these rules and regulations, or any errors, will be referred to the coordinators for decision.

YOU MUST ENTER BOTH A DIVISION AND CLASS NUMBER.

| <u>DIVISION #</u> | <u>DIVISION NAME</u> |
|-------------------|--|
| 60101 | MINI REXES - OPEN RABBITS |
| 60102 | JERSEY WOOLY - OPEN RABBITS |
| 60103 | CALIFORNIAN - OPEN RABBITS |
| 60104 | DUTCH - OPEN RABBITS |
| 60105 | MINI LOP - OPEN RABBITS |
| 60106 | HAVANA - OPEN RABBITS |
| 60107 | GIANT CHINCHILLA - OPEN RABBITS |
| 60108 | FLEMISH GIANT ENGLISH LOP - OPEN RABBITS |
| 60109 | MINI SATIN - OPEN RABBITS |
| 60110 | NEW ZEALAND - OPEN RABBITS |
| 60111 | POLISH - OPEN RABBITS |

| | |
|-------|---|
| 60112 | SATIN - OPEN RABBITS |
| 60113 | SILVER FOX - OPEN RABBITS |
| 60114 | ALL OTHER BREEDS - OPEN RABBITS, CLASS 4, CLASS 6 |
| 60201 | AMERICAN - JUNIOR RABBITS |
| 60202 | JERSEY WOOLY - JUNIOR RABBITS |
| 60203 | CALIFORNIAN - JUNIOR RABBITS |
| 60204 | DUTCH - JUNIOR RABBITS |
| 60205 | MINI LOP - JUNIOR RABBITS |
| 60206 | HAVANA - JUNIOR RABBITS |
| 60207 | MINI SATIN - JUNIOR RABBITS |
| 60208 | HOLLAND LOP - JUNIOR RABBITS |
| 60209 | MINI REX - JUNIOR RABBITS |
| 60210 | NEW ZEALAND - JUNIOR RABBITS |
| 60211 | POLISH - JUNIOR RABBITS |
| 60212 | SATIN - JUNIOR RABBITS |
| 60213 | NETHERLAND DWARF - JUNIOR RABBITS |
| 60214 | ALL OTHER BREEDS - JUNIOR RABBITS, CLASS 4, CLASS 6 |

| <u>CLASS #</u> | <u>CLASS NAME</u> |
|----------------|--|
| 101 | Junior Doe, Under 6 months |
| 102 | Junior Buck, Under 6 months |
| 103 | Intermediate Doe, 6 to 8 months |
| 104 | Intermediate Buck, 6 to 8 months |
| 105 | Senior Doe, over 8 months |
| 106 | Senior Buck, over 8 months |
| 107 | Meat Pen. 3 rabbits all one breed and variety, maximum weight 5 pounds each. Will be judged on their meat quality, condition & uniformity. Juniors only. |

Only breeds of American, Angora Giant, Californian, Champagne, Checkered Giant, American Chinchilla, Giant Chinchilla, Flemish Giant English Lop, French Lop, New Zealand, Palomino, Satin, Silver Fox may enter classes 103 - 104.

Monies for Rabbits \$6.00 \$5.00 \$4.00

CHAMPION MEAT PEN FROM CLASS #107 WILL RECEIVE \$100.00 PREMIUM.

GRAND CHAMPIONS

YOU MUST ENTER BOTH A DIVISION AND CLASS NUMBER.

| <u>DIVISION #</u> | <u>DIVISION NAME</u> |
|-------------------|---------------------------|
| 60301 | JUNIOR RABBITS - CHAMPION |
| <u>CLASS #</u> | <u>CLASS NAME</u> |
| 101 | Champion Junior Meat Pen |
| <u>DIVISION #</u> | <u>DIVISION NAME</u> |
| 60401 | RABBITS, OVERALL AWARDS |
| <u>CLASS #</u> | <u>CLASS NAME</u> |
| 101 | Best of 4 Class |
| 102 | Best of 6 Class |
| 103 | Best of Show |

AN OVERALL BEST OF 4 CLASS, BEST OF 6 CLASS AND BEST OF SHOW WILL BE SELECTED. \$10.00.

POULTRY SHOW

JUDGE: Dewight Maddison

COORDINATORS: Kevin Buetow

Please refer to General Show Rules in Rabbit Show Section.

SEE ADVANCE ENTRY FORM ON PAGE 19

POULTRY SHOW RULES

All birds must be in place by noon, Monday, August 12, 2019. Judging will be held Wednesday, August 14, 2019 beginning at 1 p.m. All birds must be removed from barn from 11 a.m. - 2 p.m. Friday, August 16, 2019.

1. Entries must be entered online or postmarked by July 15, 2019. No late entries accepted, no substitutions.
2. Entry Fee is \$3.00 per bird and \$5.00 for a Broiler Pen.
3. All birds must be certified pullorum-typhoid clean (see health requirements) All birds must be clean and free of parasites.

- Any birds deemed unhealthy will be removed from the showroom.
- Only show officials or owners will be allowed to handle birds or remove eggs.
- Birds entered as cockerels or pullets must be under one year old. Birds over one year old must be entered as cocks or hens.
- There will not be any classes for production or meat type chickens. This is a pure breed poultry show only.

MARKET BROILER RULES

- Market Broiler show is open to youth who are active members of 4-H or FFA residing in Montgomery, Labette, and Chautauqua counties in Kansas and Craig, Nowata, and Washington counties in Oklahoma.
- Birds are to be purchased by June 1, 2019 from Coffeyville Feed and Farm. Purchase 6 or 12 birds, best three birds to make your pen. Only one pen of Market Broilers per exhibitor. Birds will have a wing band when purchased and will need to have wing band in place matching purchase records to be eligible to show.
- Market Broilers will be weighed in Monday August 12, 2019 at 2:00 p.m. Exhibitor needs to be present to weigh-in. Each pen of three will be weighed only one time for official weight.
- Entries must be postmarked by July 15, 2019.
- After birds are officially weighed, they cannot be removed from the assigned cage.
- Any bird showing signs of disease will not be allowed on fairgrounds. USDA Wholesome Meat Act applies to All Market Birds. Only animals eligible for immediate slaughter may be brought onto the grounds to exhibit.
- The Grand and Reserve Grand Champion Market Broiler Pens will qualify for the Junior Livestock Sale. This is a terminal sale for all market qualifiers. All Junior Livestock Sale competition requirements apply to qualifying Market Broiler pens. Exhibitors who make the sale are required to be present during the premium sale.

Ideal weight for Marker Broilers is 6 lb. per bird live weight at weigh-in. Birds will be judged on confirmation, fleshing, finish, uniformity of birds within the pen, and absence of defects.

HEALTH REQUIREMENTS

All poultry, except waterfowl, must show proof that they are pullorum-typhoid clean by one of the following methods:

- Originated from a U.S. pullorum-typhoid clean flock as evidenced by an official VS form 9-3 certifying all birds in the flock over 4 months of age have had negative test for pullorum-typhoid within the past year.
- Present evidence that the entries were purchased from U.S. pullorum-typhoid clean source and have been either the only poultry on the premises of the owner or have been physically separated from the other flocks.
- Present an official VS form 9-2 signed by an official testing agent showing that the entries have had a negative result from a pullorum-typhoid test conducted within 90 days prior to the fair. The sealed leg band number of the bird(s) must appear on the form.

YOU MUST ENTER BOTH A DIVISION AND CLASS NUMBER.

| DIVISION # | DIVISION NAME |
|-------------------|---|
| 50101 | AMERICAN - OPEN LARGE FOWL POULTRY |
| 50102 | ASIATIC - OPEN LARGE FOWL POULTRY |
| 50103 | ENGLISH - OPEN LARGE FOWL POULTRY |
| 50104 | MEDITRRANEAN - OPEN LARGE FOWL POULTRY |
| 50105 | CONTINENTAL - OPEN LARGE FOWL POULTRY |
| 50106 | ALL OTHER - OPEN LARGE FOWL POULTRY |
| 50201 | MODERN GAME - OPEN BANTAMS POULTRY |
| 50202 | OLD ENGLISH - OPEN BANTAMS POULTRY |
| 50203 | SINGLE COMB CLEAN LEG - OPEN BANTAMS POULTRY |
| 50204 | ROSE COMB CLEAN LEG - OPEN BANTAMS POULTRY |
| 50205 | FEATHER LEG - OPEN BANTAMS POULTRY |
| 50206 | ALL OTHER COMB CLEAN LEG - OPEN BANTAMS POULTRY |

LIVESTOCK DIVISION

RABBIT
POULTRY



| | |
|-------|------------------------------------|
| 50207 | BANTAM DUCK - OPEN BANTAMS POULTRY |
| 50301 | HEAVY DUCK - OPEN DUCKS POULTRY |
| 50302 | MEDIUM DUCK - OPEN DUCKS POULTRY |
| 50303 | LIGHT DUCK - OPEN DUCKS POULTRY |
| 50401 | HEAVY GOOSE - OPEN GEESE POULTRY |
| 50402 | MEDIUM GOOSE - OPEN GEESE POULTRY |
| 50403 | LIGHT GOOSE - OPEN GEESE POULTRY |
| 50501 | ALL TURKEYS - OPEN POULTRY |
| 50601 | ALL PIGEONS - OPEN POULTRY |
| 50701 | MARKET BROILER PEN |

| CLASS # | CLASS NAME |
|----------------|-------------------|
| 101 | Cockerel |
| 102 | Pullet |
| 103 | Cock |
| 104 | Hen |
| 105 | Meat Pen |

GRAND CHAMPIONS

Grand & Reserve Champion for Large Fowl, Bantams, Waterfowl, Turkeys and Pigeons.

Monies for Poultry Champions

| | |
|------------------------|---------|
| Grand Champion | \$10.00 |
| Reserve Champion | \$7.00 |

WINNER IN EACH DIVISION WILL RECEIVE \$5.00, RESERVE \$4.00. BEST OF SHOW WILL RECEIVE \$15.00 AND RESERVE BEST OF SHOW \$10.00.

NEW IN 2019! MARKET BROILER SHOW

Open to 4-H and
FFA members.

Grand and Reserve
Broiler Pens qualify for
the Livestock Sale!

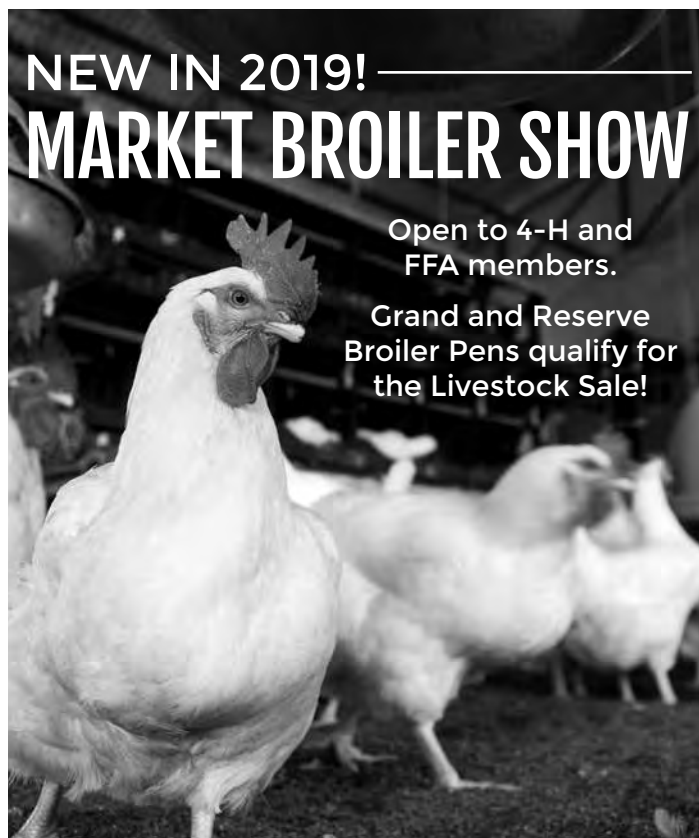

2018 LIVESTOCK BUYERS

The Montgomery County Fair Association, Coffeyville Area Chamber of Commerce and market livestock exhibitors thank these supporters for making the 2018 Junior Market Livestock Sale a success and ask that you support these businesses with your patronage.

GRAND CLUB

(Buyers spending \$1,000 or more)

| | |
|---------------------------------------|------------------------------|
| Adcock Cattle | Keeton Farms |
| Bartlett Co-op | KRIG/KGGF Radio |
| Bay Limited | Labette Bank |
| Bible Club Lambs | Labette Health |
| Caney Agri Service | Mary Nolte |
| Class LTD | Montgomery County Sheriff |
| Coffeyville Area Community Foundation | Muller Construction |
| Coffeyville Feed and Farm | Oklahoma State Bank |
| Coffeyville Livestock Market | O'Malley Equipment |
| Coffeyville Regional Medical Center | Oswego Locker |
| Coffeyville Resources | Outlaw Builders |
| Community National Bank | Pepsi |
| Community State Bank | Ranch Supply |
| Craig County Fair Boosters | Regent Bank |
| Digital Connections | Richardson Foundation |
| Dollar Tire | South Coffeyville Stockyards |
| Farm Talk | Union State Bank |
| Gordon Family Trust | Welch State Bank |
| Greg and Becky Highsmith | Woodshed |
| Heyman Iron and Metal | |
| J & S Machine & Valve | |

400 CLUB

(Buyers spending \$400 or more)

| | |
|-------------------------------|-----------------------------|
| Acme | KB Farms/Treasures |
| American Homes Realty | Kottke Ranch |
| Anderson Processing | Liebert Brothers Electric |
| Blake Automotive | Little Auction Service |
| Cantrell's Jewelry | Mark & Lisa Muller |
| Chris Isle Dump Truck | Midwest Land Group |
| Coffeyville Rotary Club | Ottaway Amusement |
| Cook's Processing | Property Management |
| Deer Creek Simmental | Pumpkin Creek Farms |
| Don Perkins Construction | Regional Veterinary Service |
| Dream On Marketing | Rockin D Ranch |
| Edward Moon | Romans Outdoor Power |
| Hall, Levy, DeVore, Bell, Ott | Ross Auction Service |
| Hinkle Farms | Scott and Debbie Jarrett |
| Hofer and Hofer and Assoc. | Scott and Lane Gordon |
| Irsik & Doll Feedyard | State Line Ag Spray |
| Jim Nusz Trucking | Thompson Brothers |
| Jon's Tire | |

Poultry

Entries must be postmarked by July 15, 2019

Mail To: Inter-State Fair and Rodeo
PO Box 457
Coffeyville, KS 67337

Exhibitor _____

Parent/Guardian _____

Address _____

City _____ State _____ Zip _____

Telephone _____

Club/Chapter _____

Youth Birthdate _____

| Div. # | Division Name | Class # | Breed | Band # |
|--------|---------------|---------|-------|--------|
| | | | | |
| | | | | |
| | | | | |
| | | | | |
| | | | | |
| | | | | |
| | | | | |
| | | | | |
| | | | | |
| | | | | |
| | | | | |
| | | | | |
| | | | | |
| | | | | |

Total # of Entries _____ x \$3.00 = _____ Market Broiler Pen 1 x \$5.00 _____

Total Entry Fee Enclosed _____

Exhibitor's Signature _____ Date _____

Remittance of Entry Fee and Signature indicates acceptance of rules and regulations set forth in premium book.

2019 INTER-STATE FAIR & RODEO

TRACTOR PULL



TUESDAY • AUGUST 13 • GRANDSTAND

7:30 PM • GATES OPEN AT 6 PM

2019 INTER-STATE
FAIR & RODEO

PARADE

DOWNTOWN COFFEYVILLE
THURSDAY • AUG 15 • 4 PM



Rabbit

Entries must be postmarked by July 15, 2019

Mail To: Inter-State Fair and Rodeo
PO Box 457
Coffeyville, KS 67337

Exhibitor _____

Parent/Guardian _____

Address _____

City _____ State _____ Zip _____

Telephone _____

Club/Chapter _____

Youth Birthdate _____

| Div. # | Breed and Variety | Ear # | Class and Sex | Entry Fee |
|--------|-------------------|-------|---------------|-----------|
| | | | | |
| | | | | |
| | | | | |
| | | | | |
| | | | | |
| | | | | |
| | | | | |
| | | | | |
| | | | | |
| | | | | |
| | | | | |
| | | | | |
| | | | | |
| | | | | |

Total # of Entries _____ x \$3.00 = _____ Rabbit Meat Pen _____ x \$5.00 = _____

Total Entry Fee Enclosed _____

Exhibitor's Signature _____ Date _____

Remittance of Entry Fee and Signature indicates acceptance of rules and regulations set forth in premium book.

2019 INTER-STATE PRCA RODEO

AUGUST 15-16

7:30 PM • GATES OPEN AT 6 PM



ENTRIES OPEN JULY 30-31

SLACK TIMES:

THURS, AUG 15 @ 8:00 AM – TR, SR

FRI, AUG 16 @ 8:00 AM – SW, TD



MUTTON BUSTIN'

JOIN THE FUN!

AUGUST 14-16 • 7:30 PM

**DURING THE LJ JENKINS BULL RIDING
AND EACH NIGHT OF PRCA RODEO**

CHILDREN MUST BE BETWEEN THE AGES OF 6 AND 7
AND WEIGH LESS THAN 50 LBS. SEE ENTRY FORM ON PAGE 41
OR VISIT FAIRANDRODEO.COM FOR MORE INFORMATION.



2019 LIVESTOCK SHOW ENTRY FORM

Entry Form is accessible at www.fairandrodeo.com

#HEAD

\$ TOTAL

| | | |
|--|---|--|
| Exhibitors must fill out an entry form in full including signature of exhibitor and parent/guardian. When complete, the exhibitor is responsible for mailing the completed form. | Complete and Return to: Inter-State Fair and Rodeo P.O. Box 457 Coffeyville, KS 67337 Must include entry fees and be postmarked by July 15, 2019 | \$25 Prospect Steer x _____ = \$ _____ \$20 Open Beef x _____ = \$ _____ \$15 Market Beef x _____ = \$ _____ \$25 Junior Heifer x _____ = \$ _____ \$10 Sheep, Goat, Swine x _____ = \$ _____ <p style="text-align: right;">TOTAL \$</p> |
|--|---|--|

| | |
|---|--|
| <p>IMPORTANT:</p> <ul style="list-style-type: none"> The undersigned have read and agrees to abide by all rules governing the Show and Sale. Photocopy if necessary. Print or type all information. Use only 2019 form; division numbers may have changed from previous years. | Exhibitor Name: _____ Age _____ Address: _____ City, State Zip: _____ County: _____ Phone: _____ Email : _____ |
|---|--|

| | |
|--|--|
| <p style="text-align: center;">MARKET ANIMALS ONLY</p> <p>Owner certification of market animals, with regard to the use of animal health aids, growth promotions or other livestock management substances is required. Please read and understand the following:</p> <p>I am aware that:</p> <ul style="list-style-type: none"> Chemical substances used in livestock production, disease prevention or disease control, have approved withdrawal times before harvest. Information on specific use and withdrawal times can be found on product label instructions or printed drug lists. Tranquilizers and other non-approved substances should not be used for food animals. The withdrawal date for medications and legal drugs will be August 11, 2019. <p>THEREFORE, I certify that the animals I bring to this Show have (check one):</p> <div style="display: flex; justify-content: space-between;"> <div style="width: 45%;"> <input type="checkbox"/> While in my ownership, never been given any substance which requires a withdrawal time before harvest. </div> <div style="width: 45%;"> <input type="checkbox"/> Complied with legal withdrawal times in the use of one or more approved chemical substances for animal health, growth promotion or other livestock management practices. </div> </div> <p>I understand that a violation of approved usage of these substances may be prosecuted and that ANY animal at the ISFR is subject to comprehensive drug tests at the option of Show Management. The ISFR and its officers and management will not be held legally responsible.</p> <p>Exhibitor Signature _____ Date _____</p> <p>Parent/Guardian Signature _____ Date _____</p> | <p style="text-align: center;">MARKET ANIMALS ONLY</p> <hr/> <p style="text-align: center;">Circle number of animals you will show (tag number not needed)</p> <hr/> <p style="text-align: center;">Steers: 1 2</p> <p style="text-align: center;">Barrows 1 2</p> <p style="text-align: center;">Mkt. Lambs 1 2</p> <p style="text-align: center;">Goats 1 2</p> |
|--|--|

| BREEDING ANIMALS AND PROSPECT STEERS-MUST INCLUDE SOME FORM OF IDENTIFICATION | | | | | |
|---|-------|-------|------------------------|---------------------|------------|
| Division | Class | Breed | Ear Notch/Tag #/Tattoo | Registration Number | Birth Date |
| | | | | | |
| | | | | | |
| | | | | | |
| | | | | | |
| | | | | | |
| | | | | | |

LJ JENKINS TOUR

BULL RIDING

**WEDNESDAY
AUGUST 14**

7:30 PM

GATES OPEN AT 6 PM



ENTRIES OPEN AUG 5 • VISIT FAIRANDRODEO.COM FOR DETAILS

KANSAS KIDDIE PEDAL PULL

AUGUST 15 • 5:30 PM

HARGIS DRIVE • AGES 4-12

Sanctioned by the Kansas Pedal Pullers Association.
First and second place winners in each age category advance
to the state level pull during the Kansas State Fair.



EXHIBITS DIVISION

SUPERINTENDENTS: Janet Sandusky, Emily Sandusky, Kari Palmer
CO-SUPERINTENDENTS: John Bohr, Bea Bohr
ASSISTANTS: Lynn Carson, Peggy Sandon

ENTRY INFORMATION

City Recreation Activities Building
Monday, August 12, 2019 • 8 a.m. to 11 a.m.

NO ENTRIES WILL BE TAKEN AFTER 11 A.M.
Please do not come in at 11:00 a.m. with so many entries that they cannot be ticketed and placed on display by 11:30 in their respective departments. Anyone having this many entries should have their entry tags picked up by 10:45 a.m. The workers go to lunch promptly at 11:45 so they can be back in the Exhibit Hall by 12:45 to help the judges at 1:00 p.m. **DO NOT USE CULINARY CARD FOR OTHER ENTRIES.**

CHECKS FOR ANY ENTRY CARD WITHOUT LEGIBLE CONTACT INFORMATION WILL NOT BE SENT IN THE MAIL. ADDRESS LABELS ARE SUGGESTED. NO NAME, NO ADDRESS, NO CHECK.

EXHIBITS BUILDING JUDGING

Monday, August 12, 2019
1:00 p.m. to Final Judging
All entries will be judged on Monday afternoon.

JUDGING IS CLOSED TO ALL PERSONS WHO ENTERED AND TO THE PUBLIC.

Judging will start promptly at 1:00 p.m. NO ONE will be permitted in exhibit building during judging except judges and workers. Doors will be open after judging has been completed until 9:00 p.m.

EXHIBITS BUILDING RULES AND REGULATIONS

1. Association members are not allowed to participate in any exhibits.
2. No duplicate samples shall be taken from the same field, bin, churn, baking or batch to be shown by different people as their respective product.
3. The judge is instructed to not award premiums unless the articles are deemed worthy of merit. If no competition exists and an article is not worthy of first premium, the judge may award second or no premium as her judgment dictates.
4. Exhibitors in division having won premiums in any previous years will not be eligible to compete for premiums on the same article. All articles shown must have been made, painted, or canned this past year. No articles will be permitted to be exhibited that have been entered in a

- previous Inter-State Fair.
5. Care will be taken to prevent theft or damage to all items, but in no event will the Inter-State Fair Department personnel be held responsible for loss or damage that might occur. This applies to all departments in the Exhibits Building.
6. ONLY ONE ARTICLE PER CATALOG NUMBER MAY BE EXHIBITED.
7. Articles in this Division cannot be picked up until Saturday, August 17, 2019. If exhibits are picked up prior to 9:00 a.m. on Saturday, the exhibitors will not receive their premium check, plaque, or ribbon and will not be permitted to enter the next year. Culinary items that did not make the sale may be taken home on Monday, August 12. Items that do make the sale must leave sample, ribbon, and plaque until Saturday, August 17. Any 2nd and 3rd place winners must leave samples and ribbon until Saturday at Checkout time.
8. Limit your number of entries to 10 per person per department.

EXHIBITS BUILDING PUBLIC VIEWING TIMES

Tuesday, Aug. 13 10 a.m. to 9 p.m.
Wednesday, Aug. 14 10 a.m. to 9 p.m.
Thursday, Aug. 15 10 a.m. to 9 p.m.
Friday, Aug. 16 10 a.m. to 9 p.m.
Saturday, Aug. 17 9 a.m. to 11:00 a.m.
EXHIBITS DISMISSED

20001 - SPELLING BEE FOR SENIORS

Contest in Exhibits Building -
City Recreation Activities Building
Northeast Room
Wednesday, August 14, 2019
Begins at 10:00 a.m.

RULES AND REGULATIONS

1. All entrants must be Senior Citizens (55 years and older).
2. Entrants should report to the Northeast end of the Recreation Building by 9:30 a.m., August 14, 2019.

Division 20001 Class 101
1st - \$75 2nd - \$50 3rd - \$25

20002 - TALENT CONTEST FOR SENIORS

Contest in Exhibits Building -
City Recreation Activities Building
Northeast Room
Wednesday, August 14, 2019
Begins at 2:00 p.m.

RULES AND REGULATIONS

1. All entrants must be Senior Citizens (55 years and older).

2. Entrants should report to the Northeast end of the Recreation Building by 1:30 p.m. August 14, 2019.
3. We are not responsible for damages, breakage, or theft should any occur.

Division 20002 Class 101
1st - \$75 2nd - \$50 3rd - \$25

FARM PRODUCTS

(Fill out card for each entry.)

RULES AND REGULATIONS

1. See General Rules & Regulations and Exhibits Building Rules & Regulations
2. All entries must be products of 2019.

20201 - FARM PRODUCTS

NOTE: HAY EXHIBIT to consist of one flake or slice from a rectangular bale or a 10-inch section cut from a round bale. The flake or slice should be approximately six inches thick and tied in two directions.

1st - \$3.00 2nd - \$2.00 3rd - \$1.00

- 101 - Alfalfa Hay (Flake)
- 102 - Prairie Hay (Flake)
- 103 - Soybean Hay (Flake)
- 104 - Lespedeza Hay (Flake)
- 105 - Sudan Grass (Flake)
- 106 - Fescue Hay (Flake)
- 107 - Native Gama Grass (Flake)
- 108 - Bermuda Hay
- 109 - Red Clover Hay
- 110 - Sweet Clover Seed (Gallon)
- 111 - Red Clover Seed (Gallon)
- 112 - Alfalfa Seed (Gallon)
- 113 - Gama Seed (Gallon)
- 114 - Lespedeza Seed (Gallon Jar)
- 115 - Soybean Seed (Gallon)
- 116 - Soybean Plants - (5 in Bundle)
- 117 - Brome Grass Seed (Gallon)
- 118 - KY31 Fescue Seed (Gallon)
- 119 - Winter Wheat, name the variety (Gallon Jar)
- 120 - Winter Oats, name the variety (Gallon Jar)
- 121 - Spring Oats, name the variety (Gallon Jar)
- 122 - Winter Barley, name the variety (Gallon Jar)
- 123 - Yellow Hybrid Corn (6 Ears)
- 124 - White Hybrid Corn (6 Ears)
- 125 - Grain Sorghum, Red, Brown or White (6 Heads)
- 126 - Miscellaneous
- 127 - Sunflower Head with Seeds
- 128 - Sunflower Head without Seeds
- 129 - 12 pecans (last years crop)
- 130 - 12 walnuts (last years crop)
- 131 - Indian Corn (4 piece)
- 132 - Hen Eggs, Brown (1 dozen)
- 133 - Hen Eggs, White, (1 dozen)

20301 - GARDEN PRODUCTS

1st - \$3.00 2nd - \$2.00 3rd - \$1.00

- 101 - Cucumbers (4)
- 102 - Beets, any variety (4)

103 - Onions, Red (4)
 104 - Onions, White (4)
 105 - Onions, Yellow (4)
 106 - Onions, White Multiplier (4)
 107 - Onions, Yellow Multiplier (4)
 108 - Habañero Peppers (4)
 109 - Tomatoes, Yellow (4)
 110 - Tomatoes, Red (4)
 111 - Roma Tomatoes (4)
 112 - Salad Tomatoes (4)
 113 - Pear Tomatoes (4)
 114 - Cherry Tomatoes (4)
 115 - Bell Peppers, Green (4)
 116 - Bell Peppers, Yellow (4)
 117 - Hot Peppers, any variety (4)
 118 - Sweet Banana Peppers (4)
 119 - Jalapeño Peppers (4)
 120 - Red Bell Peppers (4)
 121 - Chilis (4)
 122 - Peter Peppers (4)
 123 - Garlic (4)
 124 - Okra (4)
 125 - Guinea Bean
 126 - Summer Squash, White (2)
 127 - Summer Squash, Yellow (2)
 128 - Winter Squash (2)
 129 - Zucchini Squash (2)
 130 - Butternut Squash (2)
 131 - Squashes, any of the same variety (2 or more)
 132 - Popcorn (6 ears)
 133 - Garden Pumpkins (1)
 134 - Field Pumpkins (1)
 135 - Little Sugar Pumpkins (1)
 136 - Watermelons, Green, Long (1)
 137 - Watermelons, Green, Round (1)
 138 - Watermelons, Striped, Long (1)
 139 - Watermelons, Striped, Round (1)
 140 - Watermelons, Icebox Type, under 10 lbs. (1)
 141 - Watermelon, misc. varieties (1)
 142 - Cantaloupes, any variety (1)
 143 - Muskmelon, any variety (1)
 144 - Honey Dew Melons (1)
 145 - Eggplant (2)
 146 - Peanuts, one quart
 147 - Green Snap Bean (6)
 148 - Wax Beans, Yellow (6)
 149 - White Potatoes, any variety (4)
 150 - Red Potatoes, any variety (4)
 151 - Yellow Potatoes, any variety (4)
 152 - Sweet Potatoes, any variety (4)
 153 - Carrots (6)
 154 - Ornamental Gourds, assorted (4)
 155 - Ornamental Pumpkins (3)
 156 - Miscellaneous Garden Products
 157 - Miscellaneous Garden Basket
 158 - Purple potatoes (4)
 159 - Cabbage

20401 - ORCHARD PRODUCTS

1st - \$3.00 2nd - \$2.00 3rd - \$1.00

101 - Jonathan Apples (4)
 102 - Red Delicious Apples (4)
 103 - Yellow Delicious Apples (4)
 104 - Winesap Apples (4)
 105 - Grimes Golden Apples (4)
 106 - Apples, any other variety (4)
 107 - Peaches, White, any other variety (4)
 108 - Peaches, Yellow, any other variety (4)
 109 - Nectarines, any variety (4)
 110 - Pears, any variety (4)

111 - Plums, any variety (4)
 112 - Grapes, Concord, (4 bunches)
 113 - Grapes, any variety (4 bunches)
 114 - Berries, any variety (8)
 115 - Miscellaneous Orchard Products
 116 - Blackberries (8)

FINE ARTS

(Fill out card for each entry, limit one per category.)

RULES AND REGULATIONS

1. See General Rules & Regulations and Exhibits Building Rules & Regulations.
2. Pictures must be framed and securely wired for hanging protection. Must use wire on pictures. Pictures will not be accepted if this rule is not followed.

20501 - FINE ARTS - OIL PAINTINGS

1st - \$3.00 2nd - \$2.00 3rd - \$1.00

101 - Landscape
 102 - Flowers or Fruit
 103 - Still Life
 104 - Birds or Animals
 105 - Portrait or Figure
 106 - Any other subject

20502 - FINE ARTS - ACRYLICS

1st - \$3.00 2nd - \$2.00 3rd - \$1.00

101 - Still Life
 102 - Portrait
 103 - Landscapes
 104 - Western Art
 105 - Misc.

20503 - FINE ARTS - WATER COLORS

1st - \$3.00 2nd - \$2.00 3rd - \$1.00

101 - Landscape or Marine
 102 - Flowers or Fruit
 103 - Still Life
 104 - Human Portrait or Figure
 105 - Western Art
 106 - Others

20504 - FINE ARTS - DRAWINGS, CHARCOAL, PEN OR PENCIL

1st - \$3.00 2nd - \$2.00 3rd - \$1.00

101 - Charcoal
 102 - Pen and Ink
 103 - Pencil
 104 - Cartoon Drawing
 105 - Western Art
 106 - Other
 107 - Contemporary Modern Art
 108 - Stylus Pen Art

PHOTOGRAPHY

(Fill out card for each entry)

RULES AND REGULATIONS

1. See General Rules & Regulations and Exhibits Building Rules & Regulations.
2. Pictures will be no smaller than 5" x 7". No slides. This applies to color and black and white. Pictures must be framed and secured with wire for hanging for protection.

20601 - PHOTOGRAPHY - COLOR

1st - \$3.00 2nd - \$2.00 3rd - \$1.00

101 - Portrait
 102 - Candid
 103 - Scenics
 104 - Animals
 105 - Flowers
 106 - Miscellaneous
 107 - Computer Enhanced

20602 - PHOTOGRAPHY - BLACK AND WHITE

1st - \$3.00 2nd - \$2.00 3rd - \$1.00

108 - Portrait
 109 - Candid
 110 - Scenics
 111 - Animals
 112 - Miscellaneous

CRAFTS AND CERAMICS

(Fill out card for each entry)

RULES AND REGULATIONS

1. See General Rules & Regulations and Exhibits Building Rules & Regulations.

20701 - CRAFTS & CERAMICS - CRAFTS

1s - \$3.00 2nd - \$2.00 3rd - \$1.00

101 - All Leather Crafts
 102 - All Copper Crafts
 103 - Ironcrafts - Blacksmithing
 104 - Hand-Crafted Jewelry
 105 - Hand-Crafted Plastic Item
 106 - Enameled Metal Item
 107 - Woodworking
 108 - Miscellaneous Crafts
 109 - Wheat Weaving
 110 - Stained Glass
 111 - Stained Glass Framed
 112 - Fabric-Lined or Hand-Crafted Decor, Baskets
 113 - Handcrafted Dolls

20702 - CRAFTS & CERAMICS - HOLIDAY DECORATIONS & TABLE DECORATIONS

1st - \$3.00 2nd - \$2.00 3rd - \$1.00

101 - Wreaths, Christmas
 102 - Wreaths, other holidays or year-round
 103 - Stockings, Felt or other
 104 - Table Decoration, Centerpiece, not Christmas
 105 - Table Decoration, Centerpiece, Christmas
 106 - Ornament
 107 - Other

20703 - CRAFTS & CERAMICS - CERAMICS

1s - \$3.00 2nd - \$2.00 3rd - \$1.00

101 - Hand Modeling (kiln-fired only)
 102 - Wheel Work
 103 - Underglaze
 104 - Unusual Glaze
 105 - China Painting
 106 - Porcelain
 107 - Lace Work
 108 - Lustre
 109 - Stains
 110 - Dry Brushing

- 111 - Glazed
- 112 - Antiquing
- 113 - Pearl Stain
- 114 - Other Misc.
- 115 - Fruit

21001 - KNIVES

(Fill out card for each entry)

RULES AND REGULATIONS

1. See General Rules & Regulations and Exhibits Building Rules & Regulations.

1st - \$3.00 2nd - \$2.00 3rd - \$1.00

- 101 - Handcrafted Blade (Folding)
- 102 - Handcrafted Blade (Straight)
- 103 - Other Handcrafted Blade
- 104 - Factory Blank Blades (Folding, Straight and Other)
- 105 - Other
- 106 - Antique Folding
- 107 - Antique Straight

FANCY WORK

(Fill out card for each entry)

RULES AND REGULATIONS

1. See General Rules & Regulations and Exhibits Building Rules & Regulations.
2. In order that this department may be educational and of benefit to fair exhibitors, articles submitted should be of type, style and material now in vogue, clean and in good condition. Soiled articles will not be accepted for display.
3. Articles of Mercerized Crochet Cotton with a metallic strand are eligible.
4. Do not use culinary forms for these classes.

21101 - FANCY WORK - CROCHET AND KNIT WORK

1st - \$3.00 2nd - \$2.00 3rd - \$1.00

- 101 - Crocheted Tablecloth, 50" or more
- 102 - Crocheted Centerpieces
- 103 - Crocheted Fashion Accessories
- 104 - Miscellaneous Crocheted or Knit Work

21102 - FANCY WORK - HAND EMBROIDERED & OTHER HANDWORK

1st - \$3.00 2nd - \$2.00 3rd - \$1.00

- 101 - Cross Stitch
- 102 - Counted Cross Stitch
- 103 - Silk Ribbon Embroidery
- 104 - Embroidered or Appliquéd Sheet and/or Pillow Case
- 105 - Embroidered Miscellaneous
- 106 - Pillows (Crocheted or Embroidered)
- 107 - Samplers (Framed)
- 108 - Crocheted, Embroidered or Yarn Work
- 109 - Set of Tea Towels (3)
- 110 - Cut-Work Embroidery
- 111 - Other Misc.

21104 - FANCY WORK - COVERLETS

1st - \$3.00 2nd - \$2.00 3rd - \$1.00

- 101 - Baby Afghan
- 102 - Afghan, Crocheted
- 103 - Knitted Bedspread
- 104 - Crocheted Bedspread

21105 - FANCY WORK - CRIB QUILTS

All entries must have been made in the current year and never before entered in this fair. This applies to all quilt entries.

1st - \$3.00 2nd - \$2.00 3rd - \$1.00

- 101 - Hand Appliquéd & Hand Quilted
- 102 - Machine Appliquéd & Quilted
- 103 - Machine Pieced & Hand Quilted
- 104 - Machine Pieced & Machine Quilted
- 105 - Crib Quilt Made From Kit
- 106 - Hand Appliquéd - Machine Quilt

21106 - FANCY WORK - MINIATURE QUILTS 24"X24" OR SMALLER

1st - \$3.00 2nd - \$2.00 3rd - \$1.00

- 101 - Hand Pieced & Hand Quilted
- 102 - Machine Pieced & Machine Quilted
- 103 - Hand Appliquéd & Hand Quilted
- 104 - Machine Appliquéd & Machine Quilted
- 105 - Paper Pieced & Machine Quilted
- 106 - Machine Pieced & Hand Quilted

21107 - FANCY WORK - TABLE RUNNERS & WALL HANGINGS

1st - \$3.00 2nd - \$2.00 3rd - \$1.00

- 101 - Hand Pieced & Hand Quilted
- 102 - Hand Pieced & Machine Quilted
- 103 - Hand Appliquéd & Machine Quilted
- 104 - Machine Appliquéd & Machine Quilted
- 105 - Paper Pieced & Machine Quilted
- 106 - Other Techniques
- 107 - Machine Pieced & Machine Quilted

21108 - FANCY WORK - QUILTS, HAND QUILTED

(Throw size, single, double, queen or king)

1st - \$3.00 2nd - \$2.00 3rd - \$1.00

- 101 - Hand Appliquéd & Hand Quilted
- 102 - Machine Appliquéd & Hand Quilted
- 103 - Hand Pieced & Hand Quilted
- 104 - Machine Pieced & Hand Quilted
- 105 - Crazy Quilt
- 106 - Tied Quilt
- 107 - Miscellaneous Technique, Hand Quilted

21111 - FANCY WORK - QUILTS, MACHINE QUILTED

(Throw size, single, double, queen or king)

1st - \$3.00 2nd - \$2.00 3rd - \$1.00

- 101 - Hand Appliquéd & Machine Quilted
- 102 - Machine Appliquéd & Machine Quilted
- 103 - Machine Pieced & Machine Quilted
- 104 - Paper Pieced & Machine Quilted
- 105 - Miscellaneous Technique, Machine Quilted

21109 - FANCY WORK - QUILTS COMPLETED BY MORE THAN ONE PERSON

1st - \$3.00 2nd - \$2.00 3rd - \$1.00

- 101 - Piecework, 2 People, Hand-Quilted
- 102 - Piecework, Group, Hand-Quilted
- 103 - Hand or Machine Appliquéd, Hand Quilted
- 104 - Hand or Machine Appliquéd, Machine-Quilted
- 105 - Machine Pieced, Hand Quilted
- 106 - Machine Pieced, Machine Quilted



21110 - ANTIQUE QUILTS

- 101 - Antique Quilts - must be 75-100 years old, with an attached history as follows:

*Property of _____

*Pieced by _____

*Quilted by _____

*Name of Quilt _____

*Quilt Story _____

Format of Quilt History will be handed out at time of entry or can be obtained at the Chamber Office prior to entry day.

21113 - FANCY WORK - MACHINE KNITTING

1st - \$3.00 2nd - \$2.00 3rd - \$1.00

- 101 - Afghans
- 102 - Adult Clothing
- 103 - Infants Clothing (to size 12)
- 104 - Flat Items
- 105 - Miscellaneous
- 106 - Sweaters
- 107 - Vests
- 108 - Toys
- 109 - Dolls

21114 - FANCY WORK - GARMENTS

1st - \$3.00 2nd - \$2.00 3rd - \$1.00

- 101 - Dress
- 102 - Suit
- 103 - Blouse
- 104 - Coat
- 105 - Skirt
- 106 - Pants
- 107 - Child Garment

ANTIQUES

(Fill out one card per entry)

RULES AND REGULATIONS

1. See General Rules & Regulations and Exhibits Building Rules & Regulations.
2. Due to limited showcase space, entries will be limited on a first-come basis with a limit of 3 entries per person. The case will be locked after entries and judging is completed.
3. We are not responsible for damages, breakage, or theft should any occur.
4. Entries limited to three (3) pieces per set.
5. Entry is NOT OPEN to antique dealers.
6. Do not use culinary forms for these classes.

21201 - ANTIQUES - GLASSWARE

1st - \$3.00 2nd - \$2.00 3rd - \$1.00

- 101 - Carnival Glass and Iridescent glass
- 102 - Clear Pattern Glass
- 103 - Colored Pattern Glass
- 104 - Cut Glass
- 105 - Decorated Clear Glass
- 106 - Decorated Colored Glass
- 107 - Depression Glass

108 - Kitchen Glass
109 - Fenton Glass
110 - Opaque Glass, Custard, Milk or Slag
111 - Miscellaneous Glass

21202 - ANTIQUES - CHINA & POTTERY

1st - \$3.00 2nd - \$2.00 3rd - \$1.00

101 - China Hand Painted Plates, Bowls
102 - Miscellaneous China
103 - Miscellaneous Pottery
104 - Nippon
105 - RS Prussia

21203 - ANTIQUES - HEIRLOOMS

NOTE: All articles must be at least 50 years of age. No item can exceed 12"x12". Entries are limited to three (3) pieces per set.

1st - \$3.00 2nd - \$2.00 3rd - \$1.00

101 - Books
102 - Children's Books
103 - Bible
104 - Individual Salt Holders
105 - Salt & Pepper Shakers Sets
106 - Toys - Children's' Items
107 - Small Heirlooms, such as pocket knives or watches, jewelry (one piece or set)
108 - Small Tool (Farm)
109 - Small Tool (Household)
110 - Souvenir Plates
111 - Earthenware or Ironstone (1 piece)
112 - Cast Iron
113 - Picture Album
114 - Picture - limit one
115 - Lamp - limited to 12" high
116 - Miscellaneous
117 - Silver
118 - Bottles

SENIOR CITIZENS

(Fill out one card per entry)

Do not use culinary forms for these classes.

21301 - SENIOR CITIZENS - AGES 55 TO 69

1st - \$3.00 2nd - \$2.00 3rd - \$1.00

101 - Afghans
102 - Crocheted Table Cloth
103 - Crocheted Miscellaneous
104 - Hand-Knit Miscellaneous
105 - Hand-Embroidered Articles
106 - Antique Linens
107 - Small Floral Arrangements
108 - Miscellaneous
109 - Wall Hangings
110 - Woodworking
111 - Framed Puzzles

21302 - SENIOR CITIZENS - AGES 70 AND UP

1st - \$3.00 2nd - \$2.00 3rd - \$1.00

101 - Afghans
102 - Crocheted Table Cloth
103 - Crocheted Miscellaneous
104 - Hand-Knit Miscellaneous
105 - Hand-Embroidered Articles
106 - Small Floral Arrangements
107 - Wall Hangings
108 - Miscellaneous

109 - Woodworking
110 - Framed Puzzles

21303 - SENIOR CITIZENS - QUILTS

1st - \$3.00 2nd - \$2.00 3rd - \$1.00

101 - Quilts (Hand-Quilted)
102 - Quilt Tops
103 - Tacked Quilt
104 - Quilt (Machine-Quilted)
105 - Baby Quilts
106 - Quilted Runner
107 - Quilted Items other than Quilts

21305 - SENIOR CITIZENS - ASSISTED LIVING - CRAFTS

1st - \$3.00 2nd - \$2.00 3rd - \$1.00

101 - Afghans
102 - Crocheted Table Cloth
103 - Crocheted Miscellaneous
104 - Hand-Knit Miscellaneous
105 - Hand-Embroidered Articles
107 - Small Floral Arrangements
108 - Any Craft
109 - Wall Hangings
110 - Miscellaneous
111 - Baby Item

21306 - SENIOR CITIZENS - ASSISTED LIVING - QUILTS

1st - \$3.00 2nd - \$2.00 3rd - \$1.00

101 - Quilts (Hand-Quilted)
102 - Quilt Tops
103 - Tacked Quilt
104 - Quilt (Machine-Quilted)

21401 - SENIOR CITIZENS IN NURSING HOMES

(Fill out card for each entry, one per class. Do not use culinary forms for these classes.)

1st - \$3.00 2nd - \$2.00 3rd - \$1.00

101 - Wreaths
102 - Small Floral Arrangements
103 - Centerpieces
104 - Ceramics
105 - Wearable Art
106 - Wall Hangings
107 - Stuffed Projects
108 - Crocheted Items
109 - Flower Pot Art
110 - Miscellaneous Wood
111 - Group Project
112 - Acrylic Paintings
113 - Miscellaneous items
114 - Towel Art

CULINARY

(Fill out card for each entry)

RULES AND REGULATIONS

1. See General Rules & Regulations and Exhibits Building Rules & Regulations.
2. Due to limited space each person is limited to 10 items.
3. All breads, cookies and candies are to be placed in zip-lock bags.
4. Parties making single entries cannot enter same article in groups or collection.
5. There will be a food auction Monday night of Bread-Rolls, Cakes, Cookies, Pies & Candies. The auction will start at 6:00

p.m. Monday, August 12 in the Exhibits Building. Sale will include Culinary, Educational and 4-H Club Department entries. Articles receiving blue ribbon or higher will be auctioned.

6. A fee of 5 percent will be retained by the Fair board from all bake sale items sold at Monday's bake sale.
7. Any exhibit not conforming to the categories listed will not be judged, but will be accepted for display.
8. No classes are open to business or professional bakers.

PLAQUES

A Champion Plaque will be awarded in each category.

1st - \$3.00 2nd - \$2.00 3rd - \$1.00

21601 - CULINARY - YEAST BREAD

101 - Raisin Bread
102 - Whole Wheat Bread
103 - White Bread
104 - Bread (Other Lands)
105 - Bread made in Bread Machines
106 - Miscellaneous Yeast

21602 - CULINARY - DINNER ROLLS

101 - Dinner Rolls (12)
102 - Whole Wheat Rolls (12)
103 - Rolls made in Bread Machines (12)

21603 - CULINARY - FANCY ROLLS

101 - Butterscotch Pecan Rolls (12)
102 - Cinnamon Rolls, Iced (12)
103 - Cinnamon Rolls, Not Iced (12)
104 - Swedish Tea Ring
105 - Rolls made in Bread Machine (12)
106 - Miscellaneous Yeast Rolls

21604 - CULINARY - QUICK BREADS

101 - Biscuits, Soda (12)
102 - Biscuits, Baking Powder (12)
103 - Cornbread, Southern (12 squares or sticks)
104 - Cornbread, Yankee (12 squares or sticks)
105 - Blueberry Muffins (12)
106 - Gingerbread
107 - Coffee Cake
108 - Banana Nut Bread
109 - Any Other Fruit Bread
110 - Zucchini Bread
111 - Pumpkin Bread
112 - Any Other Muffin (12)
113 - Nut Bread (Baking Powder or Soda)
114 - Miscellaneous

21605 - CULINARY - CAKES

NOTE: All cakes, with the exception of Angel Food or Fancy Decorated, must be baked in 8" or 9" round, square, Bundt, or loaf pans; best suited to the type of cake.

1st - \$3.00 2nd - \$2.00 3rd - \$1.00

101 - Chiffon
102 - Angel Food
103 - Carrot Cake
104 - Applesauce
105 - Apple Cake
106 - Upside-down Cake
107 - Coconut
108 - Devil's Food Layer, Iced
109 - Marble

- 110 - Spice
- 111 - Butter
- 112 - Oatmeal Cake
- 113 - Banana Cake
- 114 - Chocolate
- 115 - Pound Cake
- 116 - German Chocolate Cake
- 117 - White Cake
- 118 - Lemon Cake
- 119 - Miscellaneous Cakes
- 120 - Blueberry Cake
- 121 - Baked Cheesecake

21606 - CULINARY - FANCY DECORATED CAKES (AMATEUR)

NOTE: This class is not open to instructors or professional bakers. Must be edible; not styrofoam.

1st - \$3.00 2nd - \$2.00 3rd - \$1.00

- 101 - Birthday
- 102 - Wedding
- 103 - Cupcakes (8)
- 104 - Decorated Miscellaneous Cakes

21607 - CULINARY - COOKIES - 13 EACH

1st - \$3.00 2nd - \$2.00 3rd - \$1.00

- 101 - Oatmeal (Drop)
- 102 - Ice Box
- 103 - Sugar
- 104 - Iced Brownies (with or without nuts)
- 105 - Plain Brownies (with or without nuts)
- 106 - Peanut Butter
- 107 - Cookie Press
- 108 - Miscellaneous Cookies
- 109 - Chocolate Chip Cookies
- 110 - Bar Cookies
- 111 - Drop Cookies
- 112 - Fruit Cookies
- 113 - Fancy Decorated (Assortment 8)
- 114 - Snickerdoodles
- 115 - Molasses Cookies

21608 - CULINARY - PIES

No pumpkin, custard or cream pies will be accepted.

1st - \$3.00 2nd - \$2.00 3rd - \$1.00

- 101 - Apple (2 Crust)
- 102 - Cherry (2 Crust)
- 103 - Peach (2 Crust)
- 104 - Apricot (2 Crust)
- 105 - Pecan
- 106 - Raisin (2 Crust)
- 107 - Any Other (2 Crust Fruit Pies)
- 108 - Sugar Free
- 109 - Miscellaneous Pies

21609 - CULINARY - CANDIES

NOTE: Each entry to be 13 pieces on a plate.

1st - \$3.00 2nd - \$2.00 3rd - \$1.00

- 101 - Divinity
- 102 - Fudge (Chocolate)
- 103 - Peanut Butter Fudge
- 104 - Assorted Candies
- 105 - Peanut Brittle
- 106 - Penuche
- 107 - Pecan Roll
- 108 - Pralines
- 109 - Truffles
- 110 - Toffee
- 111 - Fudge (White)
- 112 - Miscellaneous

21610 - CULINARY - KIDS FANCY DECORATED CAKES

NOTE: This class is not open to instructors or professional bakers. Must be edible; not styrofoam.

1st - \$3.00 2nd - \$2.00 3rd - \$1.00

- 101 - Birthday
- 102 - Decorated Miscellaneous Cakes

PRESERVED FOODS

(Fill out card for each entry)

RULES AND REGULATIONS

1. See General Rules & Regulations and Exhibits Building Rules & Regulations.
2. Vegetables and fruits must have been processed in the last year.
3. Jars must be clean on the outside and not sticky. Rings on the jars should be free. Must be shown in standard pint or quart canning jars. Unsealed jars will not be accepted.
4. Do not use culinary forms for these classes.

21701 - PRESERVED FOODS - VEGETABLES

1st - \$3.00 2nd - \$2.00 3rd - \$1.00

- 101 - Corn
- 102 - Green Beans
- 103 - Yellow Beans
- 104 - Potatoes
- 105 - Peas
- 106 - Stewed Tomatoes
- 107 - Tomatoes
- 108 - Yellow Tomatoes
- 109 - Okra
- 110 - Beets
- 111 - Carrots
- 112 - Cherry Tomatoes

21702 - PRESERVED FOODS - FRUITS

1st - \$3.00 2nd - \$2.00 3rd - \$1.00

- 101 - Apricots
- 102 - Peaches
- 103 - Pears
- 104 - Plums
- 105 - Blackberries
- 106 - Cherries
- 107 - Strawberries
- 108 - Any Other Variety
- 109 - Apple Sauce

21703 - PRESERVED FOODS - JAR EXHIBITS

1st - \$3.00 2nd - \$2.00 3rd - \$1.00

- 101 - Tomato Catsup (1 pint)
- 102 - Chili Sauce (1 pint)
- 103 - Picante Sauce (1 pint or 1 quart)
- 104 - Tomato Sauce (1 pint)
- 105 - Spaghetti Sauce (1 pint or 1 quart)
- 106 - Sweet Pickles (not cucumber) (1 pint)
- 107 - Relish (1 pint)
- 108 - Unusual Exhibits
- 109 - Pickled Beets
- 110 - Pickled Okra
- 111 - Jalapeño
- 112 - Tomato Salsa

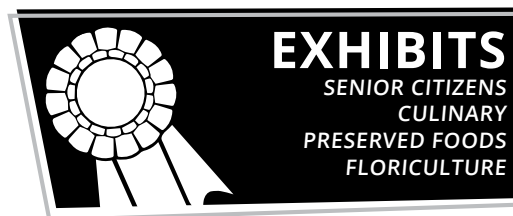

21704 - PRESERVED FOODS - JUICES

1st - \$3.00 2nd - \$2.00 3rd - \$1.00

- 101 - Grape
- 102 - Tomato
- 103 - Apple

21705 - PRESERVED FOODS - JAMS, JELLIES AND HONEY

NOTE: Small jelly jars will be accepted for this class only.

1st - \$3.00 2nd - \$2.00 3rd - \$1.00

- 101 - Jam
- 102 - Jelly
- 103 - Preserves (any kind)
- 104 - Extracted Honey (light)
- 105 - Extracted Honey (dark)
- 106 - Comb Honey
- 107 - Apple Butter
- 108 - Peach Butter
- 109 - Pear Butter

21706 - PRESERVED FOODS - PICKLES

1st - \$3.00 2nd - \$2.00 3rd - \$1.00

- 101 - Pickles (Cucumber) (1 pint or 1 quart)
- 102 - Dill (1 pint or 1 quart)
- 103 - Sweet (1 pint or 1 quart)
- 104 - Bread & Butter (1 pint or 1 quart)
- 105 - Sweet Dill
- 106 - Pickled Garlic

FLORICULTURE

(Fill out card for each entry)

RULES AND REGULATIONS

1. See General Rules & Regulations and Exhibits Building Rules & Regulations.
2. Plants of poor quality will not be accepted for all classes.

RULES GOVERNING JUDGING OF CUT FLOWERS

1. Correct number (as stated); excess will not count as higher score.
2. True to type as listed.
3. Length of stem (conforming with type of flower).
4. Size of flower and color.
5. No decorative pieces to be included with plants except what goes with container. No plastic water bottles. Limited 2 pieces.

RULES GOVERNING JUDGING OF PLANTS

1. Size and shape of plant.
2. Foliage.
3. Quality and quantity of flowers if a flowering pot.

RULES GOVERNING JUDGING OF ARRANGEMENTS

1. Shall be judged strictly on artistic ability displayed in arranging, using your

- containers and accessories of any type conforming with entry classification.
- Exhibits to be grown by exhibitor. Professional florists are eliminated from competing for premiums in this class.
 - All cut flowers must be in a uniform container furnished by exhibitor. No plastic water bottles. Fruit jars suggested.
 - All plants must be properly labeled with the name of specimen or specimens.
 - Superintendent may remove flowers or exhibitors may replace flowers when they become wilted after judging.

21801 - FLORICULTURE - DECORATING ACCENTS

- 1st - \$3.00 2nd - \$2.00 3rd - \$1.00
- 101 - Hanging Baskets (using 1 variety of plant)
- 102 - Hanging Baskets (using 2 or more varieties of plants)
- 103 - Any Planted, Handcrafted, Unusual or Rare Container Hanging or Standing. Class to be judged on container and plant compatibility. Container base must not exceed 12" in diameter.
- 104 - Patio Container (Containers not to exceed 12" in diameter)
- 105 - Table Arrangement

21802 - FLORICULTURE - POTTED PLANTS

All plants must be in the container in which they are grown.

1st - \$3.00 2nd - \$2.00 3rd - \$1.00

- 101 - Fern, Asparagus, Springerii
- 102 - Fern, Ruffled Boston
- 103 - Three Different Varieties of Coleus
- 104 - Collection of 5 Cactuses
- 105 - Philodendron
- 106 - Daisy
- 107 - Miscellaneous Potted Plant
- 108 - Sweet Potato Vine (Rooted in Water)
- 109 - Sweet Potato Vine (Potted in Dirt)
- 110 - Individual Cactus
- 111 - Potted Succulent (Not Cactus)
- 112 - Collection of Potted Plants (2 or more) (1 Container, 12")

21803 - FLORICULTURE - CUT FLOWERS

1st - \$3.00 2nd - \$2.00 3rd - \$1.00

- 101 - Cockscomb (2 or more heads)
- 102 - Dahlias, (3 to 5)
- 103 - Roses (3 to 5)
- 104 - Marigolds (3 blooms, under 2", any color)
- 105 - Marigolds (3 blooms, over 2", any color)
- 106 - Zinnias (3 blooms over 2")
- 107 - Zinnias (3 blooms under 2")
- 108 - Baby Zinnias
- 109 - Snapdragons (12 or more)
- 110 - Nasturtiums (12 or more)
- 111 - Sunflowers
- 112 - Miniature Roses (1 bloom per stem, no side buds)
- 113 - Mini Spray (miniature rose spray, two or more blooms per stem, with or without side buds)
- 114 - Miscellaneous Cut Flowers (5 blooms of any annual)
- 115 - Miscellaneous Cut flowers (1 spray of blooms)

- 116 - Wild Flowers that have been planted
- 117 - Gladiolus
- 118 - Sunflowers

21804 - FLORICULTURE - POTTED FLOWERING PLANTS

Pot sizes 4" to 12"

1st - \$3.00 2nd - \$2.00 3rd - \$1.00

- 101 - African Violet
- 102 - Begonia (Angel Wing)
- 103 - Begonia (Fibrous, Garden Variety)
- 104 - Begonia (Tubular)
- 105 - Sultana in bloom
- 106 - Lantana in bloom
- 107 - Petunias (any color)
- 108 - Wave Petunias
- 109 - Geranium
- 110 - Hibiscus
- 111 - Impatiens
- 112 - Pepper Plant (Ornamental)
- 113 - Mums
- 114 - Vinca
- 115 - Miscellaneous Potted Flowering Plant
- 116 - Collection of Potted Flowering Plants (2 or more, 1 Container 12")

21805 - FLORICULTURE - JUNIOR DIVISION

16 Years and Under

1st - \$3.00 2nd - \$2.00 3rd - \$1.00

- 101 - Cut Flowers
- 102 - Petunia Collection
- 103 - Cactus
- 104 - Flowering Plant
- 105 - Foliage Plant (not hanging)
- 106 - Table Arrangement
- 107 - Zinnias
- 108 - Marigolds
- 109 - Unusual Containers
- 110 - Succulent (Not Cactus)
- 111 - Sunflowers
- 112 - Miscellaneous Potted Plants

EDUCATIONAL OPEN CLASS (NON-4-H MEMBERS ONLY)

Grade School through Senior High

(Fill out card for each entry)

RULES AND REGULATIONS

- See General Rules & Regulations and Exhibits Building Rules & Regulations.
- All food items must be entered on special culinary entry cards.
- Recipes must be attached to all Food Preparation entries.
- Grand, Reserve, and Blue Ribbon Winners in the Food Preparation categories will be sold at auction on Monday evening.
- Only 1 entry per category number.
- 4-H members may NOT enter Educational Classes. This class is for Non-4H-members only. 4-H members from other counties or states are not eligible to enter in Educational classes. They may enter in Open classes.**

PRE-SCHOOL AGE AND KINDERGARTEN

1st - \$3.00 2nd - \$2.00 3rd - \$1.00

40101 - FOOD PREPARATION

Please attach recipes.

- 101 - Snacks (Qt. size bag)
- 102 - Cookies (12)
- 103 - Brownies (12)

40102 - CRAFTS

- 101 - Painting
- 104 - Sand Art
- 105 - Ceramics
- 106 - Miscellaneous Crafts

1ST - 3RD GRADES

1st - \$3.00 2nd - \$2.00 3rd - \$1.00

40103 - FOOD PREPARATION

Please attach recipes.

- 101 - Bread, Quick
- 102 - Cakes (any kind, non-decorated)
- 103 - Cookies (13)
- 104 - Brownies (12)
- 105 - Pies (2 crust)
- 106 - Candies (13)
- 107 - Snacks (Qt. size bag)
- 108 - Rolls (12)

40104 - ARTS & CRAFTS

- 101 - Shelf Model Airplanes
- 102 - Model Car (limit 1)
- 103 - Flying Model Airplane (1)
- 104 - Handmade Jewelry
- 105 - Woodwork
- 106 - Miscellaneous Crafts (Cloth, Metal, Wood, etc.)
- 107 - Macramé
- 108 - String Art
- 109 - Crayon or Pastel
- 110 - Pencil
- 111 - Ceramics
- 112 - Painted T-Shirts
- 113 - Oil Painting
- 114 - Acrylic Painting
- 115 - Water Color Painting

40105 - SEWING

- 101 - Dish Towel
- 102 - Apron
- 103 - Guest or Hand Towel
- 106 - Clothing
- 107 - Miscellaneous
- 108 - Pillows

40106 - PHOTOGRAPHY

- 101 - Photography - Black & White (1 photo)
- 102 - Photography - Black & White (4 on mat)
- 103 - Photography - Color (1 photo)
- 104 - Photography - Color (4 on mat)
- 105 - Scrapbooks (1 page)
- 106 - Scrapbooks (album)

GRADES 4-6

1st - \$3.00 2nd - \$2.00 3rd - \$1.00

40108 - FOOD PREPARATION

Please attach recipes.

- 101 - Bread, Quick
- 102 - Cakes (any kind, non-decorated)
- 103 - Cookies (13)
- 104 - Brownies (12)
- 105 - Pies (2 crust)
- 106 - Candies (13)
- 107 - Snacks (Qt. size bag)
- 108 - Rolls (12)
- 109 - Bread, Yeast

40110 - ARTS & CRAFTS

- 101 - Shelf Model Airplanes
- 102 - Model Car (1)
- 103 - Flying Model Airplanes (1)
- 104 - Handmade Jewelry
- 105 - Woodwork
- 106 - Miscellaneous Crafts (Cloth, Metal, Wood)
- 107 - Macramé
- 108 - String Art
- 109 - Crayon or Pastel
- 110 - Pencil
- 111 - Ceramics
- 112 - Painted T-Shirts
- 113 - Oil Painting
- 114 - Acrylic Painting
- 115 - Water Color Painting

40107 - PHOTOGRAPHY

- 101 - Photography - Black & White (1 photo)
- 102 - Photography - Black & White (4 on mat)
- 103 - Photography - Color (1 photo)
- 104 - Photography - Color (4 on mat)
- 105 - Scrapbooks (1 page)
- 106 - Scrapbooks (album)

40111 - SEWING

- 101 - Dish Towel
- 102 - Apron
- 103 - Guest or Hand Towel
- 106 - Clothing
- 107 - Miscellaneous
- 108 - Pillows

7TH - 9TH GRADES

1st - \$3.00 2nd - \$2.00 3rd - \$1.00

40114 - FOOD PREPARATION

Please attach recipes.

- 101 - Bread, Quick
- 102 - Cakes (any kind, non-decorated)
- 103 - Cookies (13)
- 104 - Brownies (12)
- 105 - Pies (2 crust)
- 106 - Candies (13)
- 107 - Snacks (Qt. size bag)
- 108 - Rolls (12)
- 109 - Bread, Yeast

40116 - ARTS & CRAFTS

1st - \$3.00 2nd - \$2.00 3rd - \$1.00

- 101 - Shelf Model Airplanes
- 102 - Model Car (1)
- 103 - Flying Model Airplanes (1)
- 104 - Handmade Jewelry
- 105 - Woodwork
- 106 - Miscellaneous Crafts (Cloth, Metal, Wood)
- 107 - Macramé
- 108 - String Art
- 109 - Crayon or Pastel
- 110 - Pencil
- 111 - Ceramics
- 112 - Painted T-Shirts
- 113 - Oil Painting
- 114 - Acrylic Painting
- 115 - Water Color Painting

40118 - PHOTOGRAPHY

- 101 - Photography - Black & White (1 photo)
- 102 - Photography - Black & White (4 on mat)
- 103 - Photography - Color (1 photo)
- 104 - Photography - Color (4 on mat)
- 105 - Scrapbooks (1 page)
- 106 - Scrapbooks (album)

40117 - SEWING

- 101 - Dish Towel
- 102 - Apron
- 103 - Guest or Hand Towel
- 106 - Clothing
- 107 - Miscellaneous
- 108 - Pillows

10TH - 12TH GRADES

1st - \$3.00 2nd - \$2.00 3rd - \$1.00

40120 - FOOD PREPARATION

Please attach recipes.

- 101 - Bread, Quick
- 102 - Cakes (any kind, non-decorated)
- 103 - Cookies (13)
- 104 - Brownies (12)
- 105 - Pies (2 crust)
- 106 - Candies (13)
- 107 - Snacks (Qt. size bag)
- 108 - Rolls (12)
- 109 - Bread, Yeast

40122 - ARTS & CRAFTS

- 101 - Shelf Model Airplanes
- 102 - Model Car (1)
- 103 - Flying Model Airplanes (1)
- 104 - Handmade Jewelry
- 105 - Woodwork
- 106 - Miscellaneous Crafts (Cloth, Metal, Wood)
- 107 - Macramé
- 108 - String Art
- 109 - Crayon or Pastel
- 110 - Pencil
- 111 - Ceramics
- 112 - Painted T-Shirts
- 113 - Oil Painting
- 114 - Acrylic Painting
- 115 - Water Color Painting

40124 - PHOTOGRAPHY

- 101 - Photography - Black & White (1 photo)
- 102 - Photography - Black & White (4 on mat)
- 103 - Photography - Color (1 photo)
- 104 - Photography - Color (4 on mat)
- 105 - Scrapbooks (1 page)
- 106 - Scrapbooks (album)

40123 - SEWING

- 101 - Dish Towel
- 102 - Apron
- 103 - Guest or Hand Towel
- 104 - Child's Quilt
- 105 - Quilts, any type
- 106 - Clothing
- 107 - Miscellaneous
- 108 - Pillows

MONTGOMERY COUNTY 4-H

SUPERINTENDENT: Katie Townsend,
County 4-H Youth Development Agent
Office: 620-331-2690
Cell: 620-778-4616

Entry time is 8-11 a.m., Monday, August 12.
No entries will be taken after 11 a.m.

Conference judging for foods will be from 8-11 a.m. on Monday. Exhibitors must be present during the judging to present their exhibits and visit with the judge.



Other non-food exhibits judging will begin at 1 p.m. Judging is closed to entrants and the public.

Entries will be dismissed on Saturday, August 17 from 9 to 11:00 a.m. Culinary items that did not make the sale may be picked up on Monday, Aug 12.

For Montgomery County 4-H rules and class information for the Inter-State Fair, please refer to the Montgomery County Fair book at www.fairandrodeo.com or contact the Extension office. Class numbers and descriptions follow the Montgomery County 4-H Fair book with the exception of the foods department, please see below. The difference in the food department rules pertains to the quantity of each food item.

DEPARTMENT S - FOOD PREPARATION

1. 4-H members may exhibit one entry per class.
2. To qualify for the Food auction members must receive a purple ribbon. Food auction is at 6:00 p.m. at the Exhibit building.
3. For food safety purposes, any food with custard and dairy-based fillings and frostings (ex. Cream Cheese), raw eggs, flavored oils, "canned" bread or cakes in a jar, cut fresh fruit or any food requiring refrigeration will be disqualified and not judged. Refer to K-State Research and Extension Publication, 4H488, Judge's Guide for Food and Nutrition Exhibits, or call the Extension for more information. Further Clarification: If cream cheese or sour cream (or anything considered a dairy product) is mixed into the entire batter and baked sufficiently, it does not require refrigeration and will be allowed. If the dairy product (cream cheese, etc.) is in a filling, then it is not considered baked in with the dry ingredients and remains moister, therefore requiring refrigeration and will NOT be allowed.
4. Alcohol (ex. Wine, beer and hard liquor) is not allowed as an ingredient in food entries. Entries with alcohol in the recipe will be disqualified and not judged.
5. Recipes are required for all food product exhibits including box mixes. Products without recipes will be discounted one ribbon group.
6. Food exhibits should be in food grade plastic bags, disposable plastic containers or boxes and placed on paper or foam plates or foil covered cardboard. Container will not be judged.
7. Attach gummed label to bottom of plate or cardboard. Labels are available at the Extension Office. Please do this prior to arriving at the fair.

2018 EXHIBIT PLAQUE SPONSORS

The Montgomery County Fair Association and the Exhibits Department thank these businesses for the 2018 Sponsorship of the Exhibit Open Class Grand Champion Plaques .

Clough Oil
Coffeyville Family Practice Clinic
Gillham Liquor

Hartley Sheet Metal
Jo's Liquor
M&W Liquor

WANT TO GET INVOLVED? JOIN US!



The Inter-State Fair & Rodeo Junior Advisory Board offers a great opportunity for high school students to get involved, gain experience, develop leadership skills and earn eligibility for college scholarships! Give your input on events and activities at the ISFR, help plan special events, and spread the word about the ISFR!

Applications are open for the 2020 term! Applicants must be in high school in the following counties: Montgomery (KS), Labette (KS), Chautauqua (KS), Craig (OK), Nowata, (OK), or Washington (OK).

To apply, visit www.fairand rodeo.com and download the application, or pick one up in the fair office or at the Chamber Office in Coffeyville.

APPLICATIONS ARE DUE BY SEPTEMBER 27, 2019



2019 JAB MEMBERS

Jack Hill (11th)
Oklahoma Union High School

Kyle Jackson (11th)
Field Kindley High School

Brittany Monroe (12th)
Labette County High School

Nate Osborn (9th)
Vinita High School

Delaney Pippin (11th)
Oklahoma Union High School

Harley Rexwinkle (9th)
Labette County High School

Morgan Rexwinkle (11th)
Labette County High School

Ani Rexwinkle (10th)
Field Kindley High School

Cameron Vail (10th)
Labette County High School

Kelsey Wall (9th)
Bluejacket High School

8. All unfrosted cakes should be exhibited in an upright position with crust showing, except for cakes made with special designs such as Bundt cakes. They should have top crust side down.
9. Educational classes: Exhibits may be in the form of a poster, notebook or display. Follow copyright laws. Select materials that will withstand fair conditions. No card table displays. If the exhibit is a poster, it must not be larger than 22" x 28". If a display, maximum size is a 3' x 4' tri-fold display board. Name and district must be clearly marked on educational exhibit. NOTE: Collection of favorite recipes in a box or notebook doesn't constitute an educational exhibit.

CLASSES FOR 7-8 YEAR OLD EXHIBITORS

- 117 - 12 baked or no-bake cookies
- 118 - 12 muffins
- 119 - One serving of a walking snack
- 120 - Favorite recipes box with a minimum of five recipes
- 121 - Educational exhibit
- 122 - Modified non-perishable food product
Product must be modified from original recipe to nutritionally enhance the food product. Attach one - 8 1/2 X 11 inch page (front and back) that includes Original Recipe, Modified Recipe, and Narrative to describe modifications made, why modifications were made and lessons learned such as nutritive value, or changes in appearance, doneness, aroma, flavor, tenderness and/or texture. Example: a standard blueberry muffin recipe that is modified to make it gluten free.

CLASSES FOR 9-11 YEAR OLD EXHIBITORS

- 123 - One quick bread exhibit

- May be 12 muffins, one loaf or one coffee cake
- 124 - 12 bar cookies
(recommended size 2" x 2" each).
- 125 - One microwave product
May be 12 cookies, one cake or one loaf of bread.
- 126 - One single layer frosted cake
- 127 - Favorite recipes box with a minimum of 10 recipes.
- 128 - Educational exhibit
- 129 - Modified non-perishable food product
(See rules in junior division)

CLASSES FOR 12-14 YEAR OLD EXHIBITORS

- 130 - 12 baked cookies
- 131 - One loaf quick bread
The use of whole grain, fruits and/or nuts is encouraged.
- 132 - One unfrosted angel food or chiffon cake
- 133 - 12 yeast rolls
- 134 - One loaf of yeast bread
- 135 - One specialty bread
(i.e. 12 pretzels, 12 bread sticks, a fruit bread or tea ring)
- 136 - One microwave product
May be 12 cookies, one cake, or one loaf of bread.
- 137 - Favorite recipes box with a minimum of 15 recipes
- 138 - Educational exhibit
- 139 - Modified non-perishable food product
(See rules in junior division)

CLASSES FOR 15-18 YEAR OLD EXHIBITORS

- 140 - One cake, frosted or unfrosted.
- 141 - One microwave baked product
(May be 12 cookies, one cake, or one loaf of bread.)
- 142 - 12 yeast rolls

- 143 - One loaf of yeast bread
- 144 - One specialty bread exhibit
(i.e. 12 pretzels, 12 bread sticks, a fruit bread or tea ring)
- 145 - One two-crust fruit pie
- 146 - Favorite recipes box with a minimum of 20 recipes
- 147 - Educational exhibit
- 148 - Modified non-perishable food product
(See rules in junior division)

CLASSES FOR ALL EXHIBITORS

- 145 - One decorated food item
Open to all ages
- 146 - One food gift package. Open to all ages. No alcoholic beverages. Package must contain at least 3 different items (prepared for human consumption), made by the 4-H member, in suitable container no larger than 18" x 18" x 18". Prepared food items must have recipes attached with the entry. Additional homemade food items beyond the 3 minimum or purchased items may also be included in the gift basket. Food items in the gift basket will NOT be tasted. The gift package will be judged based on recipes, appearance and usefulness.

On back of the entry card, answer these questions:

- a) What is the intended use?
- b) What food safety precautions were taken during and after preparation?

Home canned foods must follow Food Preservation rules. Canning jars should not be used for baking per manufacturer's instructions. They could break during baking.

RANCH RODEO

OCTOBER 5, 2019

10:00 AM

Junior Ranch Rodeo Association
Ranch Rodeo

2:00 PM

Midwest Ranch Horse
Association Show

6:00 PM

WRCA Ranch Rodeo



JUNIOR MARKET LIVESTOCK SALE

FRIDAY, AUG. 16
4:30 P.M.
LIVESTOCK ARENA

*SPECIAL THANKS TO
COFFEYVILLE FEED & FARM
FOR SPONSORING THE SALE!*



SENIOR FEST

August 14 • Recreation Center

Spelling Bee • 10:00 am

Talent Show • 2:00 pm

Open to all seniors 55 years & older!



2018 BAKE SALE BUYERS

The Montgomery County Fair Association, Coffeyville Area Chamber of Commerce, 4-H, and Open Class Exhibitors thank these supporters for making the 2018 Bake Sale a success and ask that you support these businesses with your patronage.

| | | |
|-------------------------------------|--|--|
| Absolute Audio Expressions | Adam & Kristi Ewing | Phil & Debbie Reilly |
| American Homes Realty | Farm Bureau Insurance/Coffeyville Service Center | Rockin K Cattle Company |
| Lue Barndollar | Felts Farm | Judy Raney Royal Bull Dogs |
| Florence Blaes | Larry & Ruth Felts | David & Peggy Sandon |
| CJ'S Threads | High Bid Auction/Dale Baker | Ron & Janet Sandusky |
| C & K Liquor | Hoss Trucking | Bud & Bonnie Schultz |
| Chad Cook & Company | Isham Tru Value Hardware | South Coffeyville Stockyards/ Jim Folk & Family |
| Coffeyville Feed & Farm | K B Farms/Kevin Buetow | Strimple Sign/Outdoor Power, Inc. |
| Coffeyville Regional Medical Center | Lay's Auction/Kevin Lay | Bill & Debra Tesh |
| Community National Bank | Liebert Brothers Electric Co. | Tool Supply, Inc. |
| Community State Bank | McFall Farms | The AME Clinic/ Jennifer Troutman |
| Cooper Farms/Robert & Linda Cooper | Chuck & Linda McFate | Gene & Kay Tucker |
| Daylight Defenders Lions Club | Muller Construction/Mark Muller | Treasures & Trinkets /Joyce Buetow |
| Dollar Tire Store | OK Boys Promotion/John Reeves | Van & Sharon Ward |
| Dottie's Flower Shop/Rhonda Johnson | O'Malley Equipment Company | Tim & Gaylene Weil/Outlaw Builders |
| Eagle Security/Gene Tucker | Paradise Hair and Tanning/ Marty & Toni Hill | Wright, Redden & Associates |
| Employees of Coffeyville Resources | Radiant Electric | |

A special thank you to our auctioneers Marty Hill and Dale Baker !

BAKE SALE

**AUGUST 12 • 6 PM
EXHIBITS BUILDING**

BREAD ROLLS, CAKES, COOKIES, PIES & CANDIES

**SALE WILL INCLUDE CULINARY, EDUCATIONAL AND 4-H CLUB DEPARTMENT
ENTRIES RECEIVING BLUE RIBBON OR HIGHER.**



SEATING & TICKETS

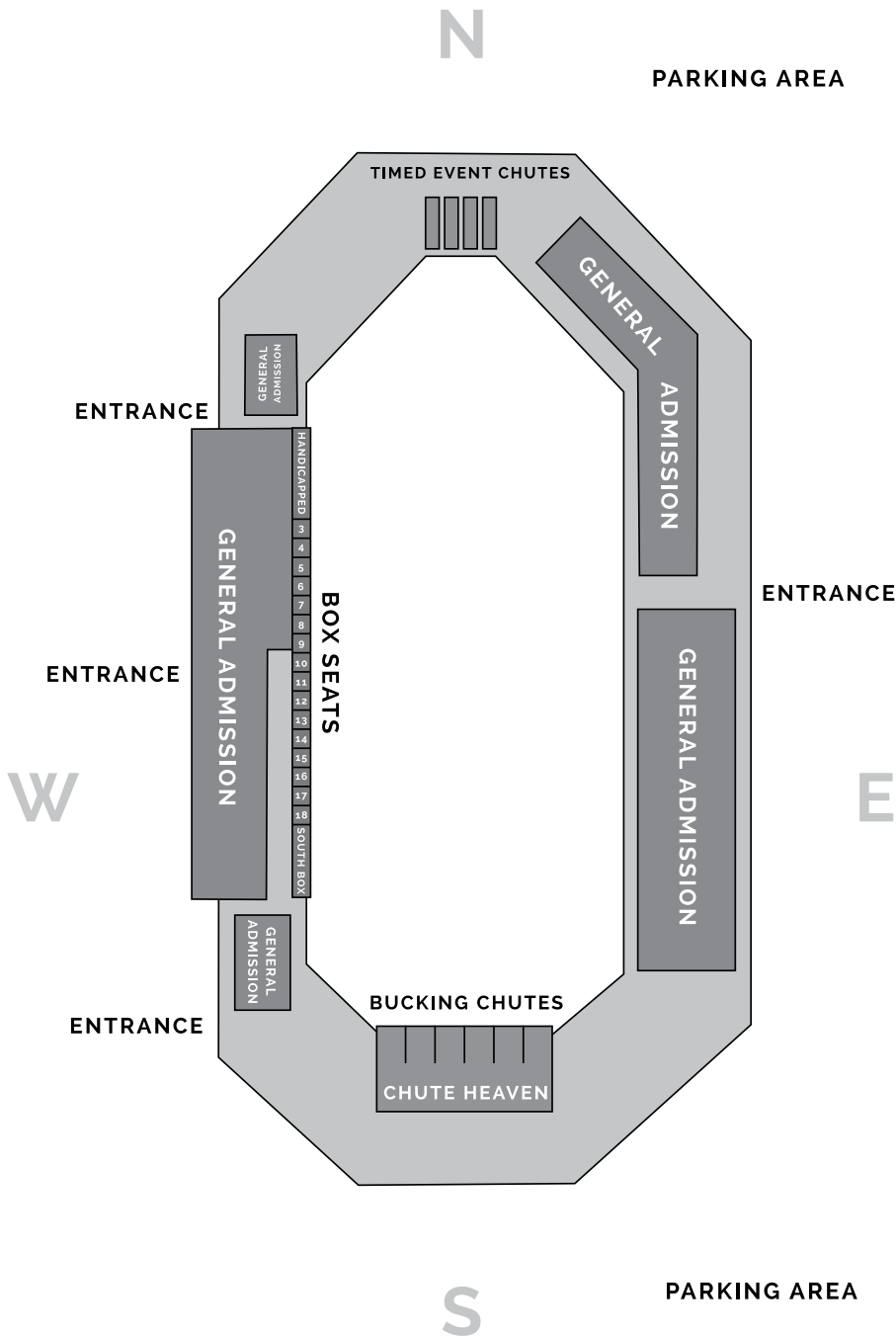

2019 ISFR TICKET PRICES

FUN PASS

Admits Holder to all Grandstand Events

| | |
|-----------------------|----------------|
| Price Thru July 31 | \$35.00 |
| Price Beginning Aug 1 | \$45.00 |

SINGLE EVENT TICKETS

| | |
|---------------------------|----------------|
| General Admission | \$15.00 |
| For Each Grandstand Event | |

Demo Derby

| | |
|------------------------|----------------|
| Chute Heaven Row 1 | \$30.00 |
| Chute Heaven Row 2 & 3 | \$25.00 |

All Other Grandstand Events

| | |
|------------------------|----------------|
| Chute Heaven Row 1 | \$30.00 |
| Chute Heaven Row 2 & 3 | \$20.00 |

**WATCH FOR FUN
EVENTS ALL YEAR LONG!**



Stay connected with us and
always be the first to know!

InterStateFairAndRodeo isfr_coffeyville

CAMPING

Camper trailer parking facilities are available at Walter Johnson Park. Spaces will need to be reserved in advance. First right of refusal will be given to spot holders from the previous year. To check for spot availability and to request a form contact the Coffeyville Area Chamber of Commerce via email fairandrodeo@coffeyville.com or phone 620.251.2550.

The fee for the week – Saturday, August 10 through Saturday, August 18, will be \$90 or \$180. Reserved camper fees must be paid prior to July 1, 2019, and may be submitted to the Coffeyville Area Chamber of Commerce, 807 Walnut, Coffeyville, Kansas, 67337. A confirmation as proof of payment, will be mailed to you.

For campers parked prior to August 10 or after August 18,

an additional charge of \$8 or \$15 per day will be assessed.

Cancellation of paid reservations must be received before July 25 in order to receive refund.

Campers and livestock trailers will not be allowed to park next to the livestock barns. Livestock trailers will be allowed to unload next to the barns, and then move to the designated trailer parking area.

PARKING

There is a \$2 parking fee to park a car on the fairgrounds. Any passenger bus or van must have prior approval from the Fairboard before entering the park area.

2019 INTER-STATE FAIR AND RODEO

QUEEN & PRINCESS PAGEANT

QUEEN **PRINCESS** **LITTLE MISS**

(AGES 14-26)

(AGES 7-13)

(AGES 6 & UNDER)

COMPETE IN HORSEMANSHIP,
SPEECH, MODELING AND
PERSONAL INTERVIEWS

APPLICATIONS DUE JULY 15

FOR COMPETITION DETAILS AND TO APPLY:
CONTACT KRISTEN KUEHN AT 620-660-1982
OR VISIT FAIRANDRODEO.COM



BUDDY BARROW SHOW

AUGUST 15 • 6:30 PM

**T-Shirts & Prizes
Grand & Reserve Champion Buckles**

To register, call the Coffeyville Chamber of
Commerce at 620-251-2550





2019 INTER-STATE DEMOLITION DERBY ENTRY FORM

Saturday, August 17, 2019

To eliminate time and confusion, please pre-enter using this form. Send entries to:
Inter-State Fair & Rodeo, P. O. Box 457, Coffeyville, KS 67337.
Make checks payable to: Inter-State Fair & Rodeo.

Please Print or Type

Name _____

Address _____
(Street or Rural Route) (City) (State) (Zip Code)

Contact Phone # _____ Email _____

_____ 2019 limited Weld Full Size

_____ 2019 Bolt & Chain Class Full size

_____ 2019 Weld Compact Class

_____ 2019 Bolts & Chain Compact

I, the driver, have read the regulations and accept the judges' decision as final; and I agree to use the track in its present condition.

Signature _____

If under 18, Parent's Signature _____ Date _____

Notary _____ Date _____

Make and year of car _____

Driver and Car _____ @ \$30.00 (Before August 12th)

Driver and Car _____ @ \$50.00

Pit People _____ @ \$20.00

Total enclosed \$ _____



Power Wheel Demo Derby Entry and Release Form

Event Rules:

There will be 2 classes: Ages 3-6 and Ages 7-9.

All children must be signed in with one parent at the pit gates.

All children must wear approved safety helmets. Bicycle helmets are acceptable.

If child gets out of the power wheel during event, the child will be disqualified.

Power Wheel Build:

All power wheel must remain stock with no added reinforcements.

You may add a rubber tire to the tread area of the power wheel's tire for added traction.

Must use factory 6 volt battery only and must be mounted secure and covered with rubber mat.

Power Wheel Decorations:

Power wheels may be decorated to look like a demo derby car, but can NOT reinforce.

Decoration can only be made out of the following: card board, tape, paper, etc.

Each power wheel must have a number on one side for scoring.

Keep in mind this is for fun for children!

Power Wheel Event

Each age group will be given a time limit.

1 Parent will be allowed on the track with their child during the event.

Two pit passes (1 for child, 1 for parent) will be provided. Additional pit passes can be purchased.

All power wheels will be checked in at pit gate, and then impounded until time for the event.

After time has expired, the winner will be decided by the child that performed the best during the event.

This will be scored by people chosen out of the crowd randomly.

Contestant Name: _____ DOB/Age: _____ Weight: _____

Address: _____ City: _____ State: _____ Zip: _____

Parent's Name: _____

Parent's Number: _____

Insurance:

We insure with _____ Insurance Company and have insurance which could cover above named contestant in the event of an injury at the Inter-State Fair and Rodeo.

Insurance Release:

I, as parent or guardian of the above named contestant, hereby release any and all sponsors, the Montgomery County Fair Association, its' members and officers, or anyone else associated with the above in an official capacity, of any liability in the event of an accident to the above named contestant in this children's event.

Signature of Parent or Guardian: _____ Date: _____

Return Entries To: Coffeyville Area Chamber of Commerce P.O. Box 457 Coffeyville, KS 67337 (Fax) 620.251.5448

Contestant and Work Release Form

Date: _____

Agreement: As a consideration for being allowed to participate and/or compete in the demolition derby the undersigned:

Name: _____

Address: _____ City _____ State: _____ Zip: _____

Acknowledgement of Risk: The undersigned acknowledges that demolition derbies are dangerous activities and that the participation in a demolition derby, as either a contestant, an employee or volunteer, exposes the participant to a substantial and serious risk of property damage, personal injury, or death. The undersigned expressly acknowledges that his/her participation in the demolition derby will involve such a hazard.

Release of Sponsor: The undersigned, being fully aware that participation in the demolition derby will expose him/her to a substantial and serious risk of property damage and/or personal injury or death, hereby releases any and all sponsors from the liability for any and all property damage, personal injuries or other claims arising from the undersigned participation in the demolition derby including those that are known and unknown, foreseen and unforeseen, future and contingent.

Covenant Not to Sue: The undersigned covenants that the undersigned shall not now or at any time in the future, directly or indirectly, commence or prosecute any action, suit or other proceeding against the sponsors (or their officers, directors, employees, agents or affiliates) concerning, arising out of, or related to the actions, causes of actions, claims and demands hereby waived, released or discharged by the undersigned.

Assurances: The undersigned has full power, authority, capacity and right without limitations to execute, deliver and perform this release.

Binding Effect: This release shall be binding upon the Undersigned and the undersigned spouse, legal representatives, heirs, successors and assigns.

This release has been carefully and fully read by the undersigned and the undersigned fully understands its terms and conditions and has voluntarily executed and delivered this release this _____ day of _____, 2019.

Age of Participant: _____ Participants Name: _____

Note: Since participants are under 18 years of age, their parent or guardian must give their consent as follow:

Consent of Parent or Legal Guardian:

I, _____ have read the above release in full. I fully understand its terms and conditions and I hereby voluntarily execute and deliver this consent to _____'s participation in the demo derby. I further agree to be fully bound by the release's terms and conditions in both my individual capacity as parent or legal guardian for the undersigned.

Signature



Mutton Bustin' Entry and Release Form - August 14-16, 2019

Event Rules:

Child must be between ages of 6 and 7 as of the date of the rodeo and weigh less than 50lbs.

Rider will take a wool hold and ride for six seconds.

Child can use one or two hands.

Sheep shall be chute run and a committee member will put the child on the sheep. No helpers allowed in arena.

(Committee refers to those allowed in the arena during regular rodeo events: stock contractor, pick up men, clowns, judges, sports medicine personnel, and Inter-State Rodeo Committee Members.)

Contestants will remain in the arena until the event is over.

Contestants must dress western: Long sleeve shirt, jeans, and boots. Child will wear a bicycle helmet of his own or one furnished by the committee. No spurs allowed.

****Weigh in and proof of age is required. Violation of these rules will result in disqualification.**

Contestant Name: _____ **DOB/Age:** _____ **Weight:** _____

Address: _____ **City:** _____ **State:** _____ **Zip:** _____

Parent's Name: _____

Parent's Number: _____

Insurance:

We insure with _____ Insurance Company and have insurance which could cover above named contestant in the event of an injury at the Inter-State Fair and Rodeo.

Insurance Release:

I, as parent or guardian of the above named contestant, hereby release any and all sponsors, the Montgomery County Fair Association, its' members and officers, the stock contractor and any sub-contractors, or anyone else associated with the above in an official capacity, of any liability in the event of an accident to the above named contestant in this children's event.

Signature of Parent or Guardian: _____ **Date:** _____

Rodeo Preference: Pick One. Call 620.251.2550 for availability.

_____ **Wed. Aug 14** _____ **Thurs. Aug. 15** _____ **Fri. Aug. 16**

Maximum number of contestants to ride each night is ten and they will be chosen on a first come, first serve basis determined by the time and date of entry received at the Coffeyville Area Chamber of Commerce.

Contestants are to check in at 7pm at the Fair Office under the grandstands in Walter Johnson Park the night of their ride. No outside gear or bucking ropes allowed. Each contestant will receive a ticket to the rodeo. Only one parent per child is needed to allow smooth timing for the event.

Contestant and Work Release Form

Date: _____

Agreement: As a consideration for being allowed to participate and/or compete in the Rodeo the undersigned:

Name: _____

Address: _____ City: _____ State: _____ Zip: _____

Acknowledgement of Risk: The undersigned acknowledged that rodeos are dangerous activities and that the participation in a rodeo, as either a contestant, an employee or volunteer, exposes the participant to a substantial and serious risk of property damage, personal injury, or death. The undersigned expressly acknowledges that his/her participation in the rodeo will involve such a hazard.

Release of Sponsor: The undersigned, being fully aware that participation in the rodeo will expose him/her to a substantial and serious risk of property damage and/or personal injury or death, hereby releases any and all sponsors from the liability for any and all property damage, personal injuries or other claims arising from the undersigned participation in the rodeo including those that are known and unknown, foreseen and unforeseen, future and contingent.

Covenant Not to Sue: The undersigned covenants that the undersigned shall not now or at any time in the future, directly or indirectly, commence or prosecute any action, suit or other proceeding against the sponsors (or their officers, directors, employees, agents or affiliates) concerning, arising out of, or related to the actions, causes of actions, claims and demands hereby waived, release or discharged by the undersigned.

Assurance: The undersigned has full power, authority, capacity and right without limitations to execute, deliver and perform this release.

Binding Effect: this release shall be binding upon the Undersigned and the undersigned spouse, legal representatives, heirs, successors and assigns.

This release has been carefully and fully read by the undersigned and the undersigned fully understands its terms and conditions and has voluntarily executed and delivered this release this _____ day of _____, 2019.

Age of Participant: _____ Participants Name: _____

Note: Since participants are under 18 years of age, their partner or guardian must give their consent as follows:

Consent of Parent or Legal Guardian:

I, _____ have read the above release in full. I fully understand its terms and conditions and I hereby voluntarily execute and deliver this consent to _____'s participation in the rodeo. I further agree to be fully bound by the release's terms and conditions in both my individual capacity as parent or legal guardian for the undersigned.

Signature

Return Entries To: Coffeyville Area Chamber of Commerce P.O. Box 457 Coffeyville, KS 67337 or Fax: 620.251.5448



GET YOUR

FUN PASS!

ADMISSION TO ALL 2019 GRANDSTAND EVENTS

- ★ OUTLAW TRACTOR PULL
- ★ LJ JENKINS BULL RIDING
- ★ 2 NIGHTS OF PRCA RODEO
- ★ DEMOLITION DERBY

\$35

BEGINNING AUGUST 1, ALL FUN PASSES WILL BE **\$45**



BUY AT FAIRANDRODEO.COM OR 1-800-952-FAIR

Tickets ordered after August 1 can be picked up at the Ticket Office at the fairgrounds. A \$5 postage fee will be applied to all mailed ticket orders. All tickets may be subject to a \$3 convenience fee and \$5 shipping and handling. Fees from Junior Advisory Board sales will be donated to the JAB fund.

GET YOUR FUN PASS!

ADMISSION TO ALL 2019 GRANDSTAND EVENTS

OUTLAW TRACTOR PULL
LJ JENKINS BULL RIDING
2 NIGHTS OF PRCA RODEO
DEMOLITION DERBY



BUY TICKETS AT **FAIRANDRODEO.COM**

620-251-2550 • INFO@FAIRANDRODEO.COM

